

**United States Department of the Interior
Heritage Conservation and Recreation Service**

**National Register of Historic Places
Inventory—Nomination Form**

See instructions in *How to Complete National Register Forms*
Type all entries—complete applicable sections

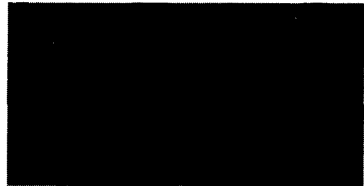

1. Name

historic Old Feld House
and/or common same as above

2. Location

street & number 2108 Cherry Street N/A not for publication
city, town Vicksburg N/A vicinity of _____ congressional district _____
state Mississippi code 28 county Warren code 149

3. Classification

Category	Ownership	Status	Present Use
<input type="checkbox"/> district	<input type="checkbox"/> public	<input checked="" type="checkbox"/> occupied	<input type="checkbox"/> agriculture
<input checked="" type="checkbox"/> building(s)	<input checked="" type="checkbox"/> private	<input type="checkbox"/> unoccupied	<input type="checkbox"/> commercial
<input type="checkbox"/> structure	<input type="checkbox"/> both	<input type="checkbox"/> work in progress	<input type="checkbox"/> educational
<input type="checkbox"/> site	Public Acquisition	Accessible	<input type="checkbox"/> entertainment
<input type="checkbox"/> object	<input type="checkbox"/> in process	<input checked="" type="checkbox"/> yes: restricted	<input type="checkbox"/> government
	<input checked="" type="checkbox"/> being considered	<input type="checkbox"/> yes: unrestricted	<input type="checkbox"/> industrial
		<input type="checkbox"/> no	<input type="checkbox"/> military
			<input type="checkbox"/> museum
			<input type="checkbox"/> park
			<input checked="" type="checkbox"/> private residence
			<input type="checkbox"/> religious
			<input type="checkbox"/> scientific
			<input type="checkbox"/> transportation
			<input type="checkbox"/> other:

4. Owner of Property

name Mr. and Mrs. Robert S. Parker
street & number 2108 Cherry Street
city, town Vicksburg N/A vicinity of _____ state Mississippi

5. Location of Legal Description

courthouse, registry of deeds, etc. Office of the Chancery Clerk
street & number Warren County Courthouse
city, town Vicksburg state Mississippi

6. Representation in Existing Surveys

title Statewide Survey of Historic Sites has this property been determined eligible? yes no
date 1975 federal state county local
depository for survey records Mississippi Department of Archives and History
city, town Jackson state Mississippi

7. Description

Condition

excellent
 good
 fair

deteriorated
 ruins
 unexposed

Check one

unaltered
 altered

Check one

original site
 moved date N/A

Describe the present and original (if known) physical appearance

Situated on the west side of Cherry Street in Vicksburg, the Old Feld House is a one-story brick structure covered with scored stucco. Projecting wings of the facade and rear form courtyards in an H-shaped plan. On the facade, each wing has a piazza with Palladian openings. The three-bay, central block is composed of an arched doorway flanked by arched windows. The arched fenestration is framed by an Ionic screen with coupled columns flanking the entrance to support a well-proportioned entablature and balustrade. The entablature is carried around the wings in the form of a wide bracketed cornice. On the wings the Palladian openings of the piazzas have molded trim and a keystone. There is an elaborate terrace of varying levels in the courtyard and a castiron fence and gate on the front elevation.

8. Significance

Period	Areas of Significance—Check and justify below			
<input type="checkbox"/> prehistoric	<input type="checkbox"/> archeology-prehistoric	<input type="checkbox"/> community planning	<input type="checkbox"/> landscape architecture	<input type="checkbox"/> religion
<input type="checkbox"/> 1400-1499	<input type="checkbox"/> archeology-historic	<input type="checkbox"/> conservation	<input type="checkbox"/> law	<input type="checkbox"/> science
<input type="checkbox"/> 1500-1599	<input type="checkbox"/> agriculture	<input type="checkbox"/> economics	<input type="checkbox"/> literature	<input type="checkbox"/> sculpture
<input type="checkbox"/> 1600-1699	<input checked="" type="checkbox"/> architecture	<input type="checkbox"/> education	<input type="checkbox"/> military	<input type="checkbox"/> social/ humanitarian
<input type="checkbox"/> 1700-1799	<input type="checkbox"/> art	<input type="checkbox"/> engineering	<input type="checkbox"/> music	<input type="checkbox"/> theater
<input type="checkbox"/> 1800-1899	<input type="checkbox"/> commerce	<input type="checkbox"/> exploration/settlement	<input type="checkbox"/> philosophy	<input type="checkbox"/> transportation
<input checked="" type="checkbox"/> 1900-	<input type="checkbox"/> communications	<input type="checkbox"/> industry	<input type="checkbox"/> politics/government	<input type="checkbox"/> other (specify)
		<input type="checkbox"/> invention		

Specific dates ca. 1913 **Builder/Architect** unknown

Statement of Significance (in one paragraph)

The Old Feld House is one of the most architecturally significant residences of early twentieth century Mississippi. It is a significant example of Neo-Classical Revival style, with a rarely-seen degree of finish. In Mississippi the Neo-Classical Revival style was most often expressed in domestic architecture in terms of a lingering Colonial Revival taste. The Old Feld House is a unique rejection of the lingering Colonial Revival style. By its use of Palladian arches, piazzas, wide bracketed eaves and a prominent blue-tile roof, a Mediterranean connotation is successfully evoked.

The Old Feld House was constructed ca. 1913 by Hannah B. Fishell, widow of Alfred Fishell, a Vicksburg businessman. In 1929 the house was sold by Hannah Fishell to Maurice and Juliet Feld, owners of a local furniture store. The Felds and their descendants retained the property until 1974. Since 1974 the house has passed through three subsequent owners, being bought in 1976 by the present owners, Robert S. and Jean W. Parker.

9. Major Bibliographical References

Allen, William C, chief architectural historian with the Mississippi Department of Archives and History. Inspection of the Old Feld House, October 3, 1981.

"Jane Gibbs Dies Here." Vicksburg (Miss.) Evening Post. April 16, 1929.

10. Geographical Data

Acreeage of nominated property less than 1 acre

Quadrangle name Vicksburg West, Miss.-La.

Quadrangle scale 1:24000

UMT References

A

1	5	6	9	19	5	9	0	3	5	7	19	9	17	10
Zone			Easting				Northing							

B

Zone			Easting				Northing							

C

--	--	--	--	--	--	--	--	--	--	--	--	--	--	--

D

--	--	--	--	--	--	--	--	--	--	--	--	--	--	--

E

--	--	--	--	--	--	--	--	--	--	--	--	--	--	--

F

--	--	--	--	--	--	--	--	--	--	--	--	--	--	--

G

--	--	--	--	--	--	--	--	--	--	--	--	--	--	--

H

--	--	--	--	--	--	--	--	--	--	--	--	--	--	--

Verbal boundary description and justification See attached xerox of city of Vicksburg Sanborn map, 1913, with nominated property outlined in red.

List all states and counties for properties overlapping state or county boundaries

state	code	county	code
N/A			

state	code	county	code
-------	------	--------	------

11. Form Prepared By

name/title Elaine Melton

organization N/A

date May 11, 1982

street & number P. O. Box 1434

telephone (601) 636-4835

city or town Vicksburg

state Mississippi 39180

12. State Historic Preservation Officer Certification

The evaluated significance of this property within the state is:

national state local

As the designated State Historic Preservation Officer for the National Historic Preservation Act of 1966 (Public Law 89-665), I hereby nominate this property for inclusion in the National Register and certify that it has been evaluated according to the criteria and procedures set forth by the Heritage Conservation and Recreation Service.

State Historic Preservation Officer signature

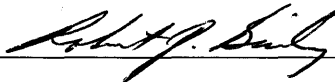

title Deputy State Historic Preservation Officer

date June 23, 1982

**United States Department of the Interior
National Park Service**

**National Register of Historic Places
Inventory—Nomination Form**

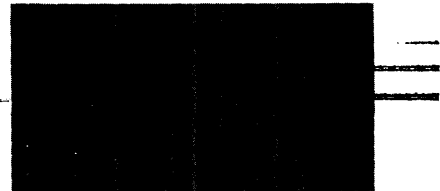

Continuation sheet

Item number 9

Page 1

9 - MAJOR BIBLIOGRAPHICAL REFERENCES

"Old Post Files." Vicksburg (Miss.) Evening Post. June 2, 1979.

Warren County, Mississippi. Chancery Clerk. Deed books 99, 117, 174. Mississippi Department of Archives and History, Jackson. Microfilm.

UNITED STATES DEPARTMENT OF THE INTERIOR
NATIONAL PARK SERVICE

**NATIONAL REGISTER OF HISTORIC PLACES
INVENTORY -- NOMINATION FORM**

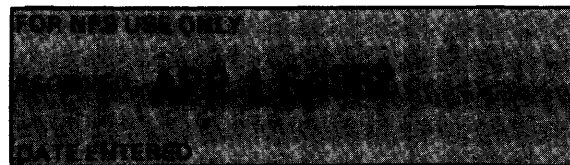

J. Stoddard Johnston Elementary School
2301 Bradley Avenue
Louisville, Jefferson,

CONTINUATION SHEET Kentucky ITEM NUMBER 10 PAGE 2

and parallel to said line 175 feet to a point; thence southwest at a right angle to said line 220 feet to the beginning, being a part of lot 3, Block 35-M of the City of Louisville.

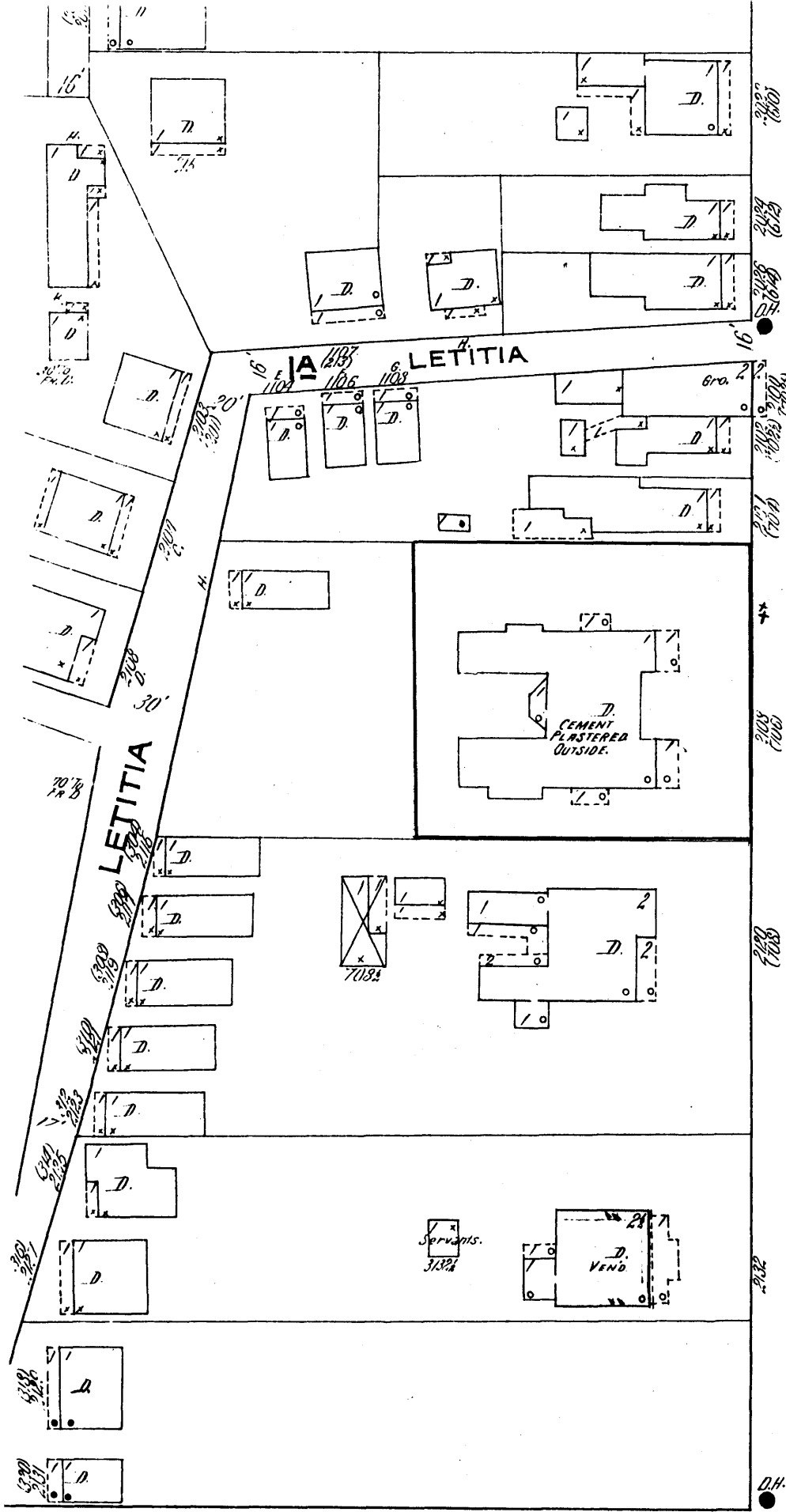

S. CHERRY

LETITIA

ARTHUR

Old Feld House, Warren County, Mississippi

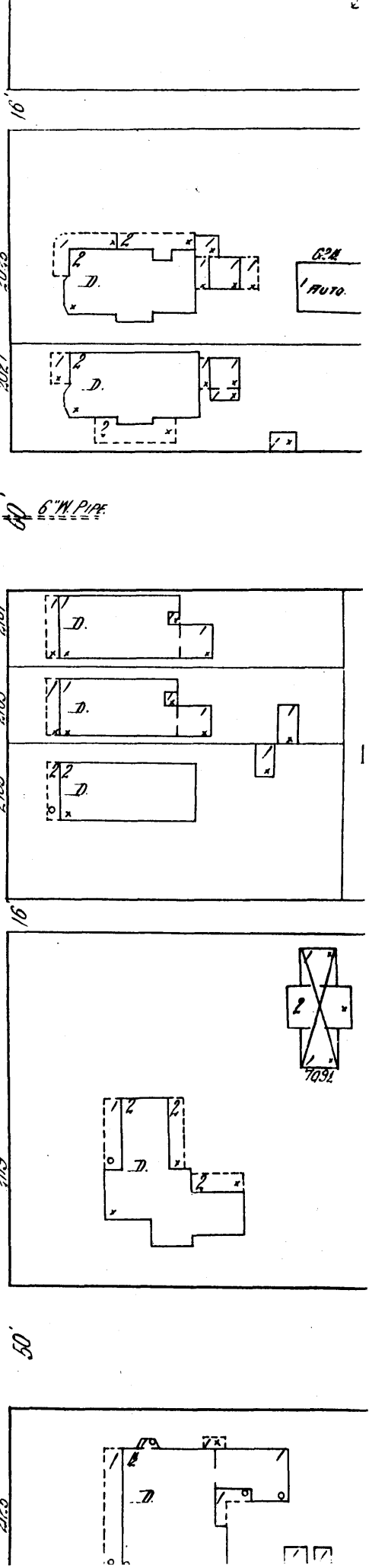



Old Feld House

Vicksburg, Warren County, Mississippi

Looking southwesterly, the eastern
facade of the Old Feld House.

Photo 1 of 5

Pickett Photography

Vicksburg, Mississippi

Spring, 1981



Old Feld House
Vicksburg, Warren County, Mississippi

Looking southwesterly, the northern
side of the Old Feld House.

Photo 2 of 5

Pickett Photography
Vicksburg, Mississippi

Spring, 1981



Old Feld House

Vicksburg, Warren County, Mississippi

Looking northwesterly, the southern
side of the Old Feld House.

Photo 3 of 5

Pickett Photography
Vicksburg, Mississippi

Spring, 1981

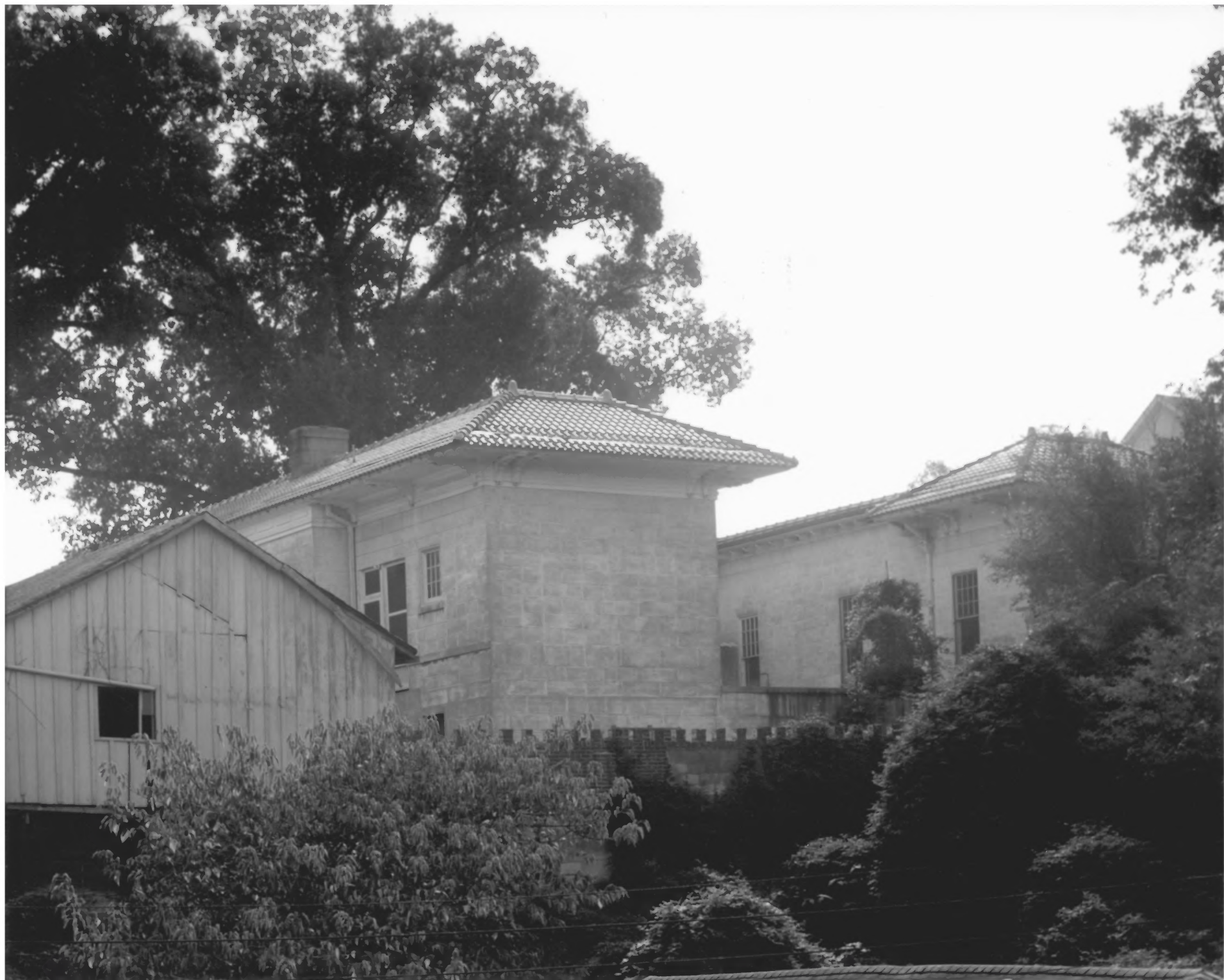

Old Feld House

Vicksburg, Warren County, Mississippi

Looking southeasterly, the western
side of the Old Feld House.

Photo 4 of 5

Pickett Photography
Vicksburg, Mississippi

Spring, 1981



Old Feld House
Vicksburg, Warren County, Mississippi

Looking westerly, the ballroom of
the Old Feld House.

Photo 5 of 5

Pickett Photography
Vicksburg, Mississippi

Spring, 1981