

HB NO UTM

**NATIONAL REGISTER OF HISTORIC PLACES
INVENTORY - NOMINATION FORM**

(Type all entries - complete applicable sections)

STATE: Mississippi	
COUNTY: Warren	
FOR NPS USE ONLY	
ENTRY NUMBER 71.6.28.0004	DATE 6/2/71

1. NAME

COMMON:
Planters Hall

AND/OR HISTORIC:
McRae Bank (Canizaro House)

2. LOCATION

STREET AND NUMBER:
822 Main Street

CITY OR TOWN:
Vicksburg

STATE Mississippi	CODE 39180	COUNTY: Warren	CODE 149
-----------------------------	----------------------	--------------------------	--------------------

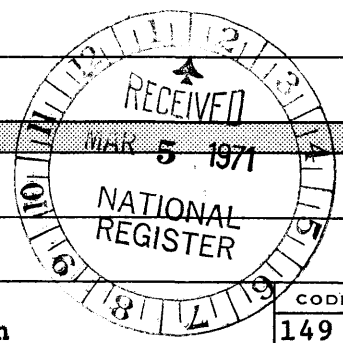

3. CLASSIFICATION

CATEGORY (Check One)	OWNERSHIP	STATUS	ACCESSIBLE TO THE PUBLIC
<input type="checkbox"/> District <input type="checkbox"/> Site <input type="checkbox"/> Object <input checked="" type="checkbox"/> Building <input type="checkbox"/> Structure	<input type="checkbox"/> Public <input checked="" type="checkbox"/> Private <input type="checkbox"/> Both	<input checked="" type="checkbox"/> Occupied <input type="checkbox"/> Unoccupied <input type="checkbox"/> Preservation work in progress <input type="checkbox"/> In Process <input type="checkbox"/> Being Considered	Yes: <input type="checkbox"/> Restricted <input checked="" type="checkbox"/> Unrestricted <input type="checkbox"/> No

PRESENT USE (Check One or More as Appropriate)

<input type="checkbox"/> Agricultural	<input type="checkbox"/> Government	<input type="checkbox"/> Park	<input type="checkbox"/> Transportation	<input type="checkbox"/> Comments
<input type="checkbox"/> Commercial	<input type="checkbox"/> Industrial	<input type="checkbox"/> Private Residence	<input type="checkbox"/> Other (Specify)	
<input type="checkbox"/> Educational	<input type="checkbox"/> Military	<input type="checkbox"/> Religious		
<input checked="" type="checkbox"/> Entertainment	<input checked="" type="checkbox"/> Museum	<input type="checkbox"/> Scientific		

4. OWNER OF PROPERTY

OWNER'S NAME:
Vicksburg Council of Garden Clubs

STREET AND NUMBER:
822 Main Street

CITY OR TOWN:
Vicksburg

STATE: Mississippi	CODE 39180	CODE 28
------------------------------	----------------------	-------------------

5. LOCATION OF LEGAL DESCRIPTION

COURTHOUSE, REGISTRY OF DEEDS, ETC.:
Warren County Courthouse

STREET AND NUMBER:
Cherry Street

CITY OR TOWN:
Vicksburg

STATE Mississippi	CODE 39180	CODE 28
-----------------------------	----------------------	-------------------

6. REPRESENTATION IN EXISTING SURVEYS

TITLE OF SURVEY:
Historic American Buildings Survey

DATE OF SURVEY: **1936** Federal State County Local

DEPOSITORY FOR SURVEY RECORDS:
Division of Prints and Photographs

STREET AND NUMBER:
Library of Congress

CITY OR TOWN:
Washington

STATE: District of Columbia	CODE 08
---------------------------------------	-------------------

SEE INSTRUCTIONS

STATE: Mississippi
COUNTY: Warren
ENTRY NUMBER: 71.6.28.0004
DATE: 6/2/71
FOR NPS USE ONLY

7. DESCRIPTION

CONDITION	(Check One)					
	<input type="checkbox"/> Excellent	<input checked="" type="checkbox"/> Good	<input type="checkbox"/> Fair	<input type="checkbox"/> Deteriorated	<input type="checkbox"/> Ruins	<input type="checkbox"/> Unexposed
	(Check One)			(Check One)		
	<input checked="" type="checkbox"/> Altered	<input type="checkbox"/> Unaltered	<input type="checkbox"/> Moved	<input checked="" type="checkbox"/> Original Site		

DESCRIBE THE PRESENT AND ORIGINAL (if known) PHYSICAL APPEARANCE

Planters Hall, built about 1834, is a two story brick building with facade in Flemish bond. It is in the Greek Revival style with gabled side to the street, giving the effect of a Greek temple pediment. Beneath the eaves on the north and east side are modillions with shaped insets. There are signs of some alterations of the fenestration on the south and east elevations, but the exact dates of these changes are unknown.

The first floor of the building was used as the main banking offices, with the second floor consisting of living quarters, said to have once been occupied by the bank president. The back hall and winding stairway provided a private entrance to the upstairs.

The original premises consisted of a two-story brick kitchen, a brick carriage house and a stable, two brick cisterns, and a brick wall enclosing the yard. The wall was about 8 feet high and the Monroe street section had a heavy solid wooden gate for entrance into the back premises. The north line of the property was marked by an ornamental iron fence corresponding to the lyre and geometric pattern of the balcony railing. Although the balcony is still intact, the fence is no longer present.

The front doorways of the first and second stories are the most handsome features of this structure. The first floor entrance has a pair of Corinthian columns flanked by pilasters with Doric capitals. Above these is an arch with a row of dentils beneath the curved cornice and keystone. The second level doorway features a pair of Tuscan columns supporting an entablature with broken cornice line. Above the transom is an arch with keystone. The windows on the first level are twelve feet high, while those on the second are ten feet. Some of the lights appear to be original. The sills and lintels are of stone, the latter featuring end boxes cut with geometric design. The porch on the east elevation features classical details including a pair of Doric columns and gabled pediment, with modillions.

From 1842 when Planters' Bank failed, until mid-1861, the building changed hands four times. It is believed that during these 19 years the building was not occupied, although it had been converted into a residence by 1854. In 1861, the building was purchased as a residence and served until the 1940s as a residence when it was used as an apartment house. In 1956 it was purchased by the Vicksburg Council of Garden Clubs, which renamed the building Planters Hall and initiated a preservation program. As a result of their renovation, the

SEE INSTRUCTIONS

5 19

NATIONAL ARCHIVES
RECORDS SECTION

SIGNIFICANCE

PERIOD (Check One or More as Appropriate)

- Pre-Columbian | 16th Century | 18th Century | 20th Century
 15th Century | 17th Century | 19th Century

SPECIFIC DATE(S) (If Applicable and Known) 1834

AREAS OF SIGNIFICANCE (Check One or More as Appropriate)

- | | | | |
|--------------------------------------------------|----------------------------------------------|----------------------------------------------|-----------------------------------------------------|
| <input type="checkbox"/> Aboriginal | <input type="checkbox"/> Education | <input type="checkbox"/> Political | <input type="checkbox"/> Urban Planning |
| <input type="checkbox"/> Prehistoric | <input type="checkbox"/> Engineering | <input type="checkbox"/> Religion/Philosophy | <input checked="" type="checkbox"/> Other (Specify) |
| <input type="checkbox"/> Historic | <input type="checkbox"/> Industry | <input type="checkbox"/> Science | |
| <input type="checkbox"/> Agriculture | <input type="checkbox"/> Invention | <input type="checkbox"/> Sculpture | |
| <input checked="" type="checkbox"/> Architecture | <input type="checkbox"/> Landscape | <input type="checkbox"/> Social/Humanitarian | |
| <input type="checkbox"/> Art | <input type="checkbox"/> Literature | <input type="checkbox"/> Theater | |
| <input type="checkbox"/> Commerce | <input checked="" type="checkbox"/> Military | <input type="checkbox"/> Transportation | |
| <input type="checkbox"/> Communications | <input type="checkbox"/> Music | | |
| <input type="checkbox"/> Conservation | | | |

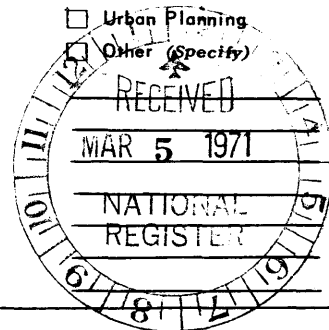

STATEMENT OF SIGNIFICANCE

Planters Hall, which is located at Main and Monroe streets near the Old Courthouse Museum at Vicksburg, Mississippi, was built in 1834. The property on which Planters Hall is situated was originally owned by Reverend Newet Vick, the founder of Vicksburg. In 1830, the Mississippi Legislature granted a charter to the Planters' Bank of the State of Mississippi, with headquarters to be at Natchez, and branch offices in Port Gibson, Woodville, and Vicksburg. The charter stated that the directors and presidents of the branch banks were to be appointed by the directors and president of the principal bank in Natchez.

By 1832, a branch of the Planters' Bank had been established at Vicksburg, with its chosen directors. This branch is believed to have occupied a building on Main street near Cherry, known as the Bank Corner, formerly used by the Bank of Mississippi. In 1834, a new building for the Planters' Bank, the present Planters Hall, was under construction. In 1836, the directors elected as president William L. Sharkey, for whom Sharkey county is named.

In the following decade, Planters' Bank, like many other banks in Mississippi, had to close its doors. In 1840, William Vick and A. H. Arthur were appointed commissioners to dissolve the Vicksburg branch of Planters' Bank. Finally, when the bank failed in 1842 the building went to the directors of Landeau and Menserville Trust.

Although the building changed hands four times, it is thought to have been unoccupied until 1861. In 1854, the building was converted into a residence but was not used for that purpose until 1861 when Indiana McRae, the wife of Sheriff William McRae, bought it.

During the siege of Vicksburg in 1863, Planters Hall was occupied by Colonel Allen Thomas of the 25th Louisiana Regiment and his staff. Although the building was at that time within a few blocks of the Mississippi River, it apparently was not damaged by the shelling. Lucy McRae, the daughter of

SEE INSTRUCTIONS

9. MAJOR BIBLIOGRAPHICAL REFERENCES

_____, An Act to Establish a Planters' Bank in the State of Mississippi. Printed by Peter Isler, Jackson, Mississippi, 1831, Sec. 27, 10.
 Bell, L. McRae, "A Girl's Experience in the Siege of Vicksburg," Harper's Weekly, June 8, 1912, pp. 12-13.
 Betterworth, John K., Mississippi: A History. (Austin, Texas: The Steck Company, 1959), p. 203.

10. GEOGRAPHICAL DATA

LATITUDE AND LONGITUDE COORDINATES DEFINING A RECTANGLE LOCATING THE PROPERTY			O R	LATITUDE AND LONGITUDE COORDINATES DEFINING THE CENTER POINT OF A PROPERTY OF LESS THAN TEN ACRES		
CORNER	LATITUDE	LONGITUDE		LATITUDE	LONGITUDE	
	Degrees Minutes Seconds	Degrees Minutes Seconds		Degrees Minutes Seconds	Degrees Minutes Seconds	
NW	° ' "	° ' "		32° 21' 14"	90° 52' 46"	
NE	° ' "	° ' "				
SE	° ' "	° ' "				
SW	° ' "	° ' "				

APPROXIMATE ACREAGE OF NOMINATED PROPERTY: **.1 acres**

LIST ALL STATES AND COUNTIES FOR PROPERTIES OVERLAPPING STATE OR COUNTY BOUNDARIES

STATE:	CODE	COUNTY	CODE

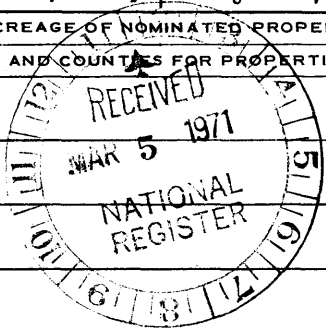

11. FORM PREPARED BY

NAME AND TITLE:
Clinton I. Bagley, Junior Historian

ORGANIZATION: **Mississippi Department of Archives and History** DATE: **Feb. 22, 1971**

STREET AND NUMBER:
120 North State Street

CITY OR TOWN: **Jackson** STATE: **Mississippi 39205** CODE: **28**

12. STATE LIAISON OFFICER CERTIFICATION NATIONAL REGISTER VERIFICATION

As the designated State Liaison Officer for the National Historic Preservation Act of 1966 (Public Law 89-665), I hereby nominate this property for inclusion in the National Register and certify that it has been evaluated according to the criteria and procedures set forth by the National Park Service. The recommended level of significance of this nomination is:

National State Local

Name: *R. A. McLemore*
R. A. McLemore

Title: Director, Miss. Dept. of Archives and History

Date: February 22, 1971

I hereby certify that this property is included in the National Register.

Ernest A. Connelly
 Chief, Office of Archeology and Historic Preservation

JUN 21 1971

Date: _____

ATTEST:
William M. Smith
 Keeper of The National Register

Date: **APR 27 1971**

SEE INSTRUCTIONS

NATIONAL REGISTER OF HISTORIC PLACES
INVENTORY - NOMINATION FORM

STATE	
Mississippi	
COUNTY	
Warren	
FOR NPS USE ONLY	
RECEIVED	DATE
May 5 1971	6/21/71
ENTRY NUMBER	
71.6.28.0004	

(Continuation Sheet)

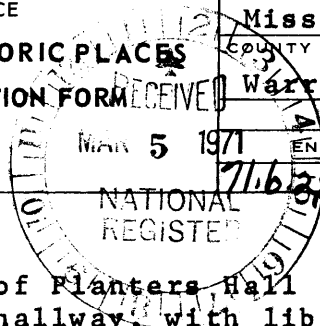

(Number all entries)

7.

present layout of the interior of Planters Hall is as follows: on the first floor an entrance hallway, with library, dining room, and remodeled kitchen, on the west side of the building. The music room and parlor are on the east side of this entrance hall. The original bank vault with walls 30 inches thick, and hand riveted iron supports is built into the south wall of the kitchen.

The back entrance hall, which runs the width of the building, consists of the curved stairway, two double doors, which lead to the south yard, and a recently made entrance to the wine cellar, which is under the stairway. The wine cellar consists of original dirt floor, and large hand hewn cypress beams which extend under the main floor.

The upstairs contains two bedrooms on the west side, and a storage room, library, and council room on the east side of the hallway. Folding doors, thought to be original, divide the library and the council room.

Many of the floor boards on the first and second stories appear to be the original cypress. A memorial garden was added on the west side of the building; and, in 1970, central heating and air-conditioning was installed for the first floor. Planters Hall is now furnished with a collection of predominantly 19th century pieces, and though unoccupied, is used for receptions and meetings.

8.

Indiana, wrote her memoirs of the siege in Harpers' Weekly magazine. This article has served as a primary source of information concerning the Vicksburg Campaign.

After the surrender of Vicksburg, the property in front of Planters Hall was used to stack the guns and band instruments of a Tennessee regiment. Tradition says that General William Dennis, commander of the Illinois Cavalry, made Planters Hall his headquarters.

Lucy McRae acquired the property in 1887, and sold it to Joe Canizaro in 1906. In 1956, the Vicksburg Council of Garden Clubs purchased the building and converted it into a museum, which is open to the public during the pilgrimage season in March.

NATIONAL REGISTER OF HISTORIC PLACES
INVENTORY - NOMINATION FORM

(Continuation Sheet)

STATE Mississippi	
COUNTY Warren	
FOR NPS USE ONLY	
ENTRY NUMBER 716,28,0004	DATE 6/21/71

(Number all entries)

9.
Conversation with Mrs. J. M. Evans, Director of Vicksburg Council of Garden Clubs, Vicksburg, Mississippi, January 28, 1971.

Crutcher, Philip, Notes on the History of Vicksburg, Mississippi, (n.p., 1930), pp. 9-16.

Deed Books. Warren County Courthouse, Vicksburg, Mississippi. Book X, p. 674, Book Z, p. 413, Book CC, p. 157, Book 61, p. 459, Book 109, p. 315.

Hoehling, A. A., Vicksburg, 47 Days of Siege. (Englewood Cliffs, N. J.: Prentice-Hall, Inc., 1969), pp. 15, 294.

Millsaps, R. W., History of Banking in Mississippi. (n.p., n.d.), pp. 2-3.

Subject file, "Banking in Mississippi." Collections, Mississippi Department of Archives and History, Jackson, Mississippi.

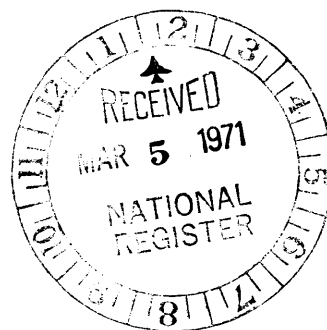

U.S.G.S. 7 1/2'
Vicksburg West, Miss., La.
1962
Scale: 1:24000

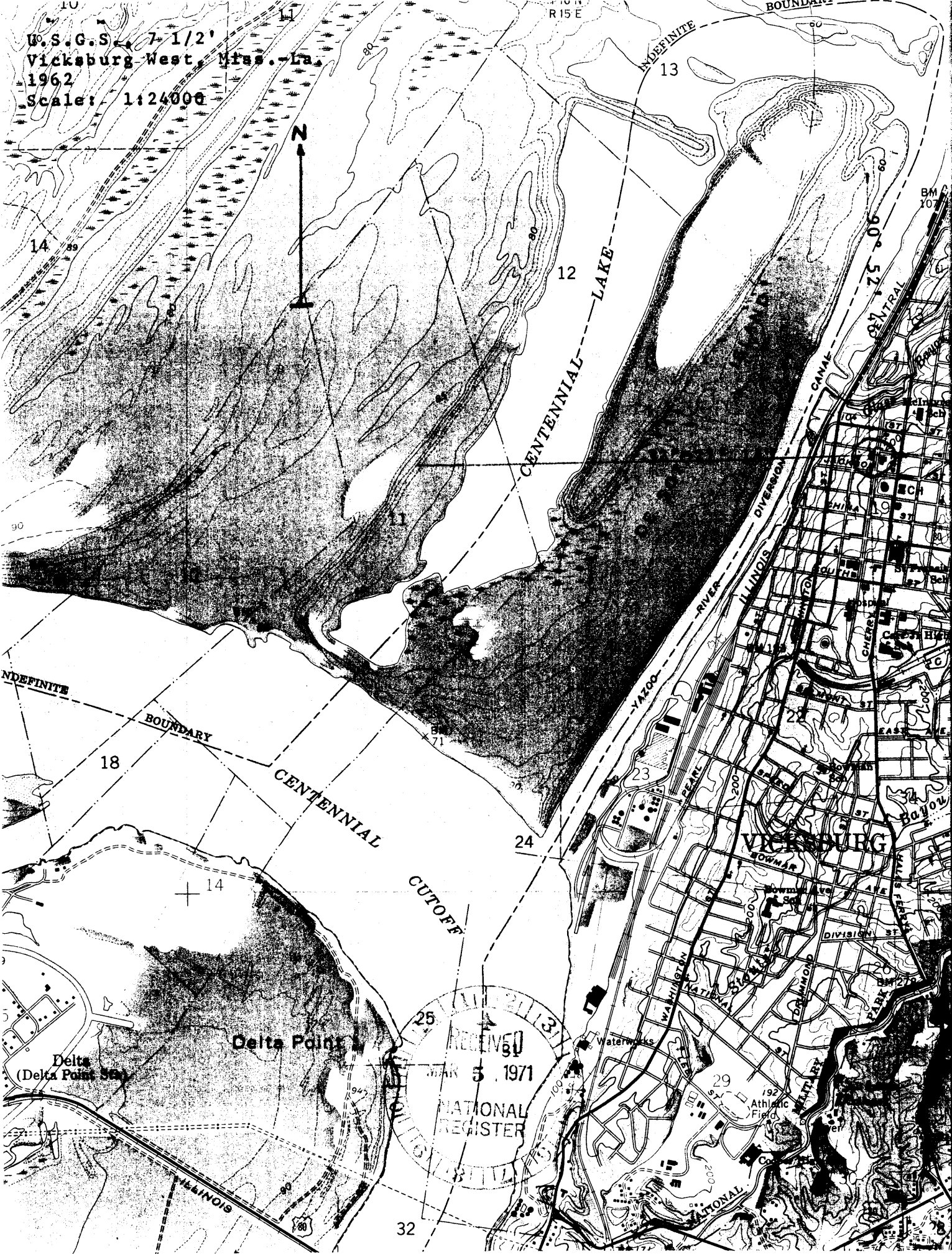

RECEIVED
MAY 5 1971
NATIONAL REGISTER

Delta Point

Delta (Delta Point Sta)

VICKSBURG

Athletic Field

INDEFINITE BOUNDARY
CENTENNIAL CUTOFF

INDEFINITE BOUNDARY
CENTENNIAL LAKE
DIVERSION CANAL
PEARL RIVER
ILLINOIS

10
11
12
13
14
18
23
24
25
29
32

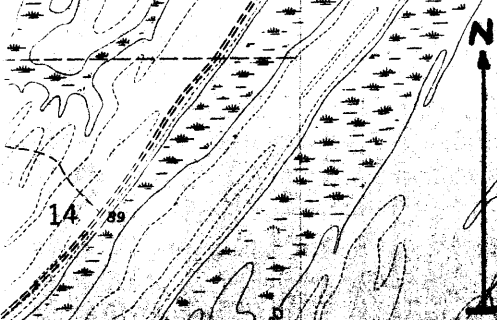



PLANTERS HALL

PLANTERS HALL
100 N. 1st St.
Mobile, Ala.
Phone 1-11-40

Planters Hall
Photo by: F.B. GAULTIER
July, 1970
Vicksburg, Mississippi
Front elevation

NPS Number 71.6.28.0004 6-21-71 doe

Title: Planters ~~Hall~~ Hall

Loc. WARREN, Miss. Warren County

FACADE AND EAST SIDE OF BUILDING

①