



# Historic Sites Survey

Inventory No. 16

**ARCHITECTURAL DESCRIPTION:** The Taylor-Falls House is a one-story, gable-roofed, picturesquely massed and irregularly fenestrated frame house on a residential lot facing east. The steeply-pitched multi-gable roof is pierced by three prominent plain chimneys. Across the facade is a three-bay flat roofed porch supported by slender chamfered posts which are embellished with bull's-eyes and carved brackets. The entrance is single-leaf door with upper, square, glass panel, and multi-pane sidelights and transom. The remaining facade fenestration, to the south of the entrance, consists of two two-over-four segmental-arched floor-to-ceiling windows. The gabled, front pavilion, projecting at the northeast corner, features square-cornered bay window with four segmental-arched, four-over-four windows (which are separated by engaged and embellished pilasters), a bracketed cornice and decorative panels. Specific Johnson details include the steeply-pitched, L-shaped gable roof, the chamfered posts with bull's-eyes, the square-cut bay window, and the high degree of ornamentation.

**ALTERATIONS:** Moved to site from southeast corner of Sycamore and Sledge Streets in 1919. Kitchen and Bathrooms added.

**OUTBUILDINGS:** None

**LANDSCAPE FEATURES:** N/A

**STATEMENT OF SIGNIFICANCE:**

The Taylor-Falls House is another of Andrew Johnson's well-proportioned superbly ornamented, L-shaped cottages. This is the only Johnson cottage in Como.

**NAME:** Taylor-Falls House  
**STREET NO:** Pointer Avenue  
**TOWN/VIC:** Como  
**COUNTY:** Panola  
**BLOCK/LOT:** See Verbal Boundary Description  
**PRESENT OWNER:** Mr. and Mrs. Garrett Falls  
**ADDRESS** Pointer Avenue, Como, Mississippi 38619  
**PRESENT USE:** Private residence  
**FORMER USE:** Private residence  
**DATE:** 1880s  
**STYLE:** Johnson's embellished L-shaped cottage  
**ARCH/BUILDER:** Andrew Johnson  
**SOURCE OF DATE:** Stylistic deduction  
**ENVIRONMENT:** Residential  
**LEVEL OF SIGNIFICANCE**  
 NEIGHBORHOOD  
 LOCAL  
 STATE X  
 NATIONAL

**PHOTOS**

NEG. #

SITE OR AREA PLAN WITH NORTH ARROW AND SHAPE OF STRUCTURE:

CONTINUATION:

PHYSICAL CONDITION:

Good

THREATS:

None

VERBAL BOUNDARY DESCRIPTION:

Walter S. Davis Survey March 8, 1888, Town of Como  
Fraction Lots 3 & 4, Block 1

ACREAGE: less than one

UTM REF:

A	1 6	2 3 0 3 6 0	3 8 2 2 8 7 0
	ZONE EASTING		NORTHING
C			
B			
	ZONE EASTING		NORTHING
D			

FORM PREPARED BY:

DATE

P. Ana Gordon, Historian  
Mississippi Department of Archives and History

Jan. 1983

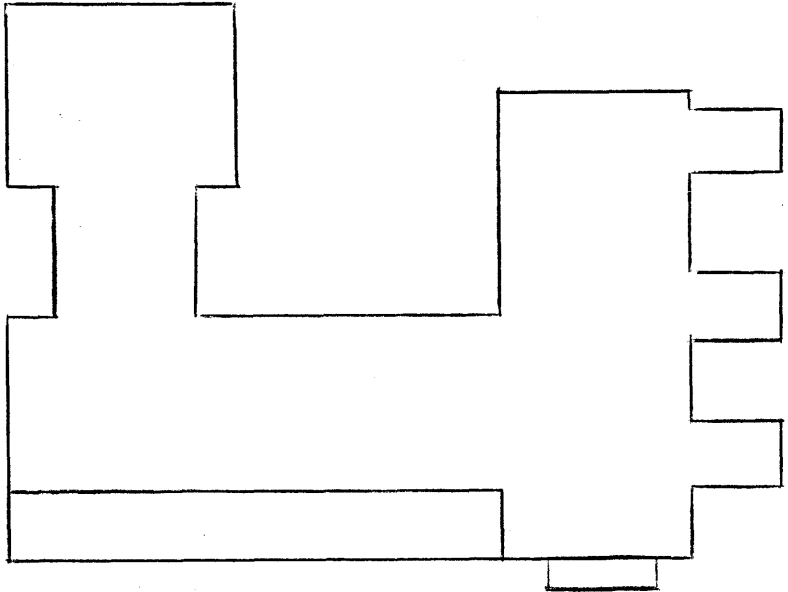

POINTER AVENUE





Taylor-Falls House (#16), view to the northwest  
The Architecture of Andrew Johnson in  
North Mississippi  
Como, Panola County, Mississippi  
Mississippi Department of Archives  
and History  
P. Ana Gordon  
October, 1982  
Photo 23 of 28



Taylor-Falls House (#16), window detail  
The Architecture of Andrew Johnson in  
North Mississippi

Como, Panola County, Mississippi

Mississippi Department of Archives  
and History

P. Ana Gordon

October, 1982

Photo 24 of 28