

United States Department of the Interior  
National Park Service

# National Register of Historic Places Registration Form

This form is for use in nominating or requesting determinations for individual properties and districts. See instructions in National Register Bulletin, *How to Complete the National Register of Historic Places Registration Form*. If any item does not apply to the property being documented, enter "N/A" for "not applicable." For functions, architectural classification, materials, and areas of significance, enter only categories and subcategories from the instructions. Place additional certification comments, entries, and narrative items on continuation sheets if needed (NPS Form 10-900a).

### 1. Name of Property

historic name Emile Cohn House

other names/site number \_\_\_\_\_

### 2. Location

street & number 536 S. Jackson Street  not for publication

city or town Brookhaven  vicinity

state Mississippi code MS county Lincoln code 085 zip code 39601

### 3. State/Federal Agency Certification

As the designated authority under the National Historic Preservation Act, as amended,

I hereby certify that this X nomination \_\_\_ request for determination of eligibility meets the documentation standards for registering properties in the National Register of Historic Places and meets the procedural and professional requirements set forth in 36 CFR Part 60.

In my opinion, the property X meets \_\_\_ does not meet the National Register Criteria. I recommend that this property be considered significant at the following level(s) of significance:

\_\_\_ national \_\_\_ statewide X local

*[Signature]* 9-19-11  
Signature of certifying official/Title Date

State or Federal agency/bureau or Tribal Government

In my opinion, the property \_\_\_ meets \_\_\_ does not meet the National Register criteria.

\_\_\_\_\_  
Signature of commenting official Date

\_\_\_\_\_  
Title State or Federal agency/bureau or Tribal Government

### 4. National Park Service Certification

I hereby certify that this property is:

- entered in the National Register
- determined eligible for the National Register
- determined not eligible for the National Register
- removed from the National Register
- other (explain:)

\_\_\_\_\_  
Signature of the Keeper Date of Action

United States Department of the Interior  
National Park Service

# National Register of Historic Places Registration Form

This form is for use in nominating or requesting determinations for individual properties and districts. See instructions in National Register Bulletin, *How to Complete the National Register of Historic Places Registration Form*. If any item does not apply to the property being documented, enter "N/A" for "not applicable." For functions, architectural classification, materials, and areas of significance, enter only categories and subcategories from the instructions. Place additional certification comments, entries, and narrative items on continuation sheets if needed (NPS Form 10-900a).

## 1. Name of Property

historic name Emile Cohn House

other names/site number \_\_\_\_\_

## 2. Location

street & number 536 S. Jackson Street  not for publication

city or town Brookhaven  vicinity

state Mississippi code MS county Lincoln code 085 zip code 39601

## 3. State/Federal Agency Certification

As the designated authority under the National Historic Preservation Act, as amended,  
I hereby certify that this \_\_\_ nomination \_\_\_ request for determination of eligibility meets the documentation standards for registering properties in the National Register of Historic Places and meets the procedural and professional requirements set forth in 36 CFR Part 60.  
In my opinion, the property \_\_\_ meets \_\_\_ does not meet the National Register Criteria. I recommend that this property be considered significant at the following level(s) of significance:  
\_\_\_ national \_\_\_ statewide \_\_\_ local

Signature of certifying official/Title \_\_\_\_\_ Date \_\_\_\_\_

State or Federal agency/bureau or Tribal Government \_\_\_\_\_

In my opinion, the property \_\_\_ meets \_\_\_ does not meet the National Register criteria.

Signature of commenting official \_\_\_\_\_ Date \_\_\_\_\_

Title \_\_\_\_\_ State or Federal agency/bureau or Tribal Government \_\_\_\_\_

## 4. National Park Service Certification

I hereby certify that this property is:  
\_\_\_ entered in the National Register \_\_\_ determined eligible for the National Register  
\_\_\_ determined not eligible for the National Register \_\_\_ removed from the National Register  
\_\_\_ other (explain:) \_\_\_\_\_  
Signature of the Keeper \_\_\_\_\_ Date of Action \_\_\_\_\_

Emile Cohn House  
Name of Property

Lincoln County, MS  
County and State

**5. Classification**

**Ownership of Property**  
(Check as many boxes as apply.)

- private
- public - Local
- public - State
- public - Federal

**Category of Property**  
(Check only one box.)

- building(s)
- district
- site
- structure
- object

**Number of Resources within Property**  
(Do not include previously listed resources in the count.)

Contributing	Noncontributing	
1	1	buildings
		sites
		structures
		objects
1	1	<b>Total</b>

**Name of related multiple property listing**  
(Enter "N/A" if property is not part of a multiple property listing)

N/A

**Number of contributing resources previously listed in the National Register**

None

**6. Function or Use**

**Historic Functions**  
(Enter categories from instructions.)

DOMESTIC/Single dwelling  
\_\_\_\_\_  
\_\_\_\_\_  
\_\_\_\_\_  
\_\_\_\_\_  
\_\_\_\_\_

**Current Functions**  
(Enter categories from instructions.)

DOMESTIC/Single dwelling  
\_\_\_\_\_  
\_\_\_\_\_  
\_\_\_\_\_  
\_\_\_\_\_  
\_\_\_\_\_

**7. Description**

**Architectural Classification**  
(Enter categories from instructions.)

LATE 19<sup>th</sup> and Early 20<sup>th</sup> CENTURY  
REVIVALS/Beaux Arts  
\_\_\_\_\_  
\_\_\_\_\_  
\_\_\_\_\_  
\_\_\_\_\_

**Materials**  
(Enter categories from instructions.)

foundation: Brick piers  
walls: Wood  
\_\_\_\_\_  
roof: \_\_\_\_\_  
other: Composition shingles  
\_\_\_\_\_

Emile Cohn House  
Name of Property

Lincoln County, MS  
County and State

---

### Narrative Description

(Describe the historic and current physical appearance of the property. Explain contributing and noncontributing resources if necessary. Begin with a **summary paragraph** that briefly describes the general characteristics of the property, such as its location, setting, size, and significant features.)

#### Summary Paragraph

The Emile Cohn House at 536 South Jackson Street in Brookhaven, MS, is a one-and-a-half-story frame house in the Beaux Arts style of architecture. The house faces east on South Jackson Street and is directly to the north of a sister twin house. The houses are identical and have been historically known as the Cohn Houses. (See Photo #1) The sister house is not listed on the National Register of Historic Places. The Cohn Houses are located in a residential neighborhood along a tree-lined street with other older homes similar in size.

The house is set back from South Jackson Street in a landscaped yard which includes a concrete sidewalk and designed planting beds with traditional landscape plantings. Like its "twin" directly beside it to the south, the house and yard are integral to the character of the late 19<sup>th</sup> and early 20<sup>th</sup> century substantial Brookhaven neighborhood. (See Photos #2 & 3)

---

### Narrative Description

The front façade of 536 South Jackson faces east. Dormer windows dominate its steeply pitched deck-on-hip roof of composite asphalt shingles. There is a pedimented dormer with pilasters and a dentiled cornice which wraps around the façade. The main roof cornice features modillions, dentils, and swags. (See Photo #4) There are two original roof slope chimneys and one non-slope roof chimney added to the rear addition.

There is a partial width, hip roofed, front porch with a portico extension at its center. The porch is supported by six garlanded Ionic, fluted columns. The portico has a roofline balustrade of boxed newel posts with urn finials and turned balusters creating a false balcony for the front dormer. (See Photo #5) The roof deck has a matching balustrade. The building is sided with wood clapboard with paneled corner pilasters. The porch floor, ceiling, and front steps are wood. The porch ceiling is bead board.

The windows on the north, south, and east (front) façade, are one-over-one double hung sash with original shutters. Dormer windows, with the exception of the one on the rear façade which is six-over-six, are eight-over-eight double hung sash. Two full height one-over-two double hung sash windows are on the porch and contain original shutters. (See Photo #6)

There is a Palladian window to the right of the porch created by a large one-over-over window with a stained glass, half-round "lunette" above. Two smaller one-over-one windows flank the large one-over-one centered window. There is another stained glass lunette on the porch wall to the right of the two full-height one-over-two windows. (See Photo #7)

The windows and doors on the porch have heavy moldings. The arched opening leading to the entry has Ionic pilasters on each side. The partially enclosed entry has heavy paneling and the entry door is double-leafed full-glazed with a transom. (See Photo #8)

Emile Cohn House  
Name of Property

Lincoln County, MS  
County and State

On the south elevation, there is one one-over-one window with original shutters and a projecting bay. The bay contains two one-over-one double hung sash windows with original shutters. (See Photo #9) Four one-over-one windows with original shutters continue to the new rear addition. The dormer contains two eight-over-eight windows. (See Photo #10)

A new rear addition to the west (rear) façade was begun in 1996 and completed in 2009. The addition was added to the original kitchen and is not visible from the road. The back wall of the original kitchen was removed, a den area added, and a wall of four-pane vertical windows which compliment the building and are in keeping with the architecture of the house was added. Four Ionic columns which match those on the front façade are used as support on a brick foundation for the addition. A working fireplace was added and is not visible from the road. (See Photo #11) On the north elevation of the addition are two sets of French doors which stylistically match the new windows and a set of windows which match the French doors. (See Photo #12)

On the first floor of the west façade are three original stained glass one-over-one windows. Also, there is a small addition which is covered with modern wood siding. This small addition is not visible from the road. The second floor contains one six-over-six window. (See Photo #13)

On the north façade, four one-over-one double hung windows are extant with original shutters. The dormer contains two eight-over-eight windows which match the dormers on the east and south facades. (See Photo #14)

The foundation is brick piers with lattice used as screening between piers. Located on the rear of the lot on the north side is a small detached covered carport. It is not original to the property and is non-contributing. (See Photo #15)

The interior of the house has a large foyer. Stairs, over a paneled wall, original to the house, leading to the second floor are to the left of the entry. (See Historic Photo, Figure 1 and Photo #16) The dining room is directly ahead and accessible through large pocket doors. A parlor used as a living room is accessible to the right of the entry through another set of large pocket doors. (See Photo #17) All walls are plaster and have been re-plastered where needed and painted. All interior doors have transoms and original hardware. (See Photo #18)

The dining room contains three one-over-one original stained glass windows. There is a transomed door leading to a bedroom on the north side of the room. All doors in the house have two vertical and three horizontal panels. (See Photo #19) The brick/tiled fireplace is original. (See Photo #20)

The bedroom off the dining room, to the north, contains a brick fireplace with no tile surround. (See Photo #21) There is a small bathroom and a closet, both added around 1967, off the bedroom which are in need of repair. The bathroom has newer but dilapidated fixtures. These two areas will soon be updated in keeping with the architecture of the house. On the south side of the dining room is a fireplace with original tile surround and a door leading to the original kitchen.

Remodeling of the kitchen and the den addition was begun in 1996 and finished in 2009. The exterior wall was removed to make room for a den area. A fireplace and wall of windows were added. (See Photo #22) Wood from the original floor was used for the island countertop. (See Photo #23) The ceiling of the original kitchen was opened and open air beams installed which allow one to see the joists of the second floor. (See Photo #24)

All of the floors are heart pine and in the original areas of the house are inlaid with a darker geometric wood pattern (See Photo #25). Hardware on doors and windows is original. (See Photo #26) There are six original fireplaces with brick and tile surrounds located throughout the house and one new fireplace located in the new rear addition. All ceilings are 15 1/2' tall on the first floor and 10 feet on the second floor.

Beyond the dining room, to the south, is a second bedroom with original lighting and a fireplace with tile surround. The wood floor has an inlaid geometric pattern. (See Photo #27)

Off of the bedroom and adjoining a front study is an original bathroom with historic fixtures. (See Photo #28) The bathroom is located in the projecting bay. Original closets on each side of the bay provide storage.

The study contains two full length one-over-two windows as seen from the front façade. An original fireplace with tile surround is extant as well as wooden inlaid floors. Doors are transomed with original hardware. (See Photo #29)

Emile Cohn House  
Name of Property

Lincoln County, MS  
County and State

Three bedrooms are located upstairs accessible by the stairs in the foyer. A small landing midway up the stairs contains a stained-glass lunette, visible from the front façade. (See Photo #30) At the top of the stairs is another landing. Three transomed doors lead to each of the three upstairs rooms. (See Photo #31 & #32)

Emile Cohn House  
Name of Property

Lincoln County, MS  
County and State

**8. Statement of Significance**

**Applicable National Register Criteria**

(Mark "x" in one or more boxes for the criteria qualifying the property for National Register listing.)

- A Property is associated with events that have made a significant contribution to the broad patterns of our history.
- B Property is associated with the lives of persons significant in our past.
- C Property embodies the distinctive characteristics of a type, period, or method of construction or represents the work of a master, or possesses high artistic values, or represents a significant and distinguishable entity whose components lack individual distinction.
- D Property has yielded, or is likely to yield, information important in prehistory or history.

**Areas of Significance**

(Enter categories from instructions.)

ARCHITECTURE  
\_\_\_\_\_  
\_\_\_\_\_  
\_\_\_\_\_  
\_\_\_\_\_

**Period of Significance**

1903  
\_\_\_\_\_  
\_\_\_\_\_

**Significant Dates**

\_\_\_\_\_  
\_\_\_\_\_  
\_\_\_\_\_

**Significant Person**

(Complete only if Criterion B is marked above.)

\_\_\_\_\_

**Cultural Affiliation**

\_\_\_\_\_  
\_\_\_\_\_

**Architect/Builder**

\_\_\_\_\_  
\_\_\_\_\_  
\_\_\_\_\_

**Criteria Considerations**

(Mark "x" in all the boxes that apply.)

Property is:

- A Owned by a religious institution or used for religious purposes.
- B removed from its original location.
- C a birthplace or grave.
- D a cemetery.
- E a reconstructed building, object, or structure.
- F a commemorative property.
- G less than 50 years old or achieving significance within the past 50 years.

**Period of Significance (justification)**

Emile Cohn House  
Name of Property

Lincoln County, MS  
County and State

This is one of two twin houses referred to as the "Cohn Houses." The house at 536 S. Jackson Street was built in 1903. The houses first appear on the 1910 Sanborn Fire Insurance maps.<sup>i</sup>

**Criteria Considerations (explanation, if necessary)**

**Statement of Significance Summary Paragraph** (Provide a summary paragraph that includes level of significance and applicable criteria.)

The Emile Cohn House is significant under Criterion C. It is locally significant as a fine example of Beaux Arts Classicism architecture and like its companion house next door at 544 South Jackson Street, known historically as one of a twin set of Cohn Houses, named for one of its early owners.<sup>ii</sup> The house has had few modifications, none being visible from the sides or front façade. The Palladian window and use of garland on the fluted columns is in the style of Robert Adam, a well-known English architect.<sup>iii</sup>

---

**Narrative Statement of Significance** (Provide at least **one** paragraph for each area of significance.)

The subject house at 536 South Jackson was built for Emile Cohn. Emile married Bertile Wilson in 1901 and soon thereafter built the Cohn house. Bertile had a brother named Solon and a sister named Natalie. Solon originally owned the twin sister house at 544 South Jackson Street.<sup>iv</sup>

There were three Cohn brothers, the third being Louis. In 1883, the three brothers formed a partnership in the mercantile business in Monticello, MS. In 1893, they moved the business to Brookhaven. In 1894, David married Natalie. The Cohn

---

<sup>i</sup> Sanborn Map Company. Brookhaven Map for 1910. New York, NY: Sanborn Map Company, 1910.

<sup>ii</sup> *Brookhaven Tour of Homes* Booklet, April 8, 1995.

<sup>iii</sup> Interviews. Works Progress Administration, Brookhaven, MS

<sup>iv</sup> Claudia Smith, Interview; October 19, 2010; Brookhaven, MS.



Emile Cohn House  
Name of Property

Lincoln County, MS  
County and State

brothers were also charter members of the Jewish Synagogue. They stayed in business many years, eventually limiting their activities to farming and a rental business.<sup>v</sup>

Natalie Cohn died of cancer, leaving David Cohn to care for their children at 544 South Jackson Street. He later became sick and asked Ms. Greaves, his bookkeeper, to move into the house to care for his two children, Marion and Daphne. Ms. Greaves and her young son moved into the house around 1950. David died and eventually the last Cohn owner, Marion Cohn, sold the house to Ms. Greaves. Ms. Greaves and her two children lived in the house until eventually her daughter Claudia inherited the house. It was eventually sold to the current owner.<sup>vi</sup>

Emile Cohn, at 536 South Jackson, had two girls, Amelia and Dorthea. As the last living relative, Dorthea gave the house to Ms. Greaves. Ms. Greaves gave the house to her son who sold it to the present owner, John Roberts.<sup>vii</sup>

Several original pieces of furniture remain in the dining room. They are a buffet, a round dining table, and a cabinet. (See Historic Photo, Figure 2)

The Beaux Arts style of architecture popular during the late 19<sup>th</sup> and early 20<sup>th</sup> centuries employs slightly overscaled details, bold sculptural supporting consoles, rich deep cornices, swags and sculptural enrichments. It is an eclectic form of Neoclassicism combining classical architecture from ancient Greece and Rome with Renaissance ideas. It is characterized by order, symmetry, formal design, grandiosity, and elaborate ornamentation.<sup>viii</sup>

The twin Cohn Houses are the most notable residential examples of this style of architecture in Brookhaven. There are other examples of Beaux Arts residences outside of Brookhaven. The Captain F. L. Bailey House in Pascagoula (NR, 1988) is a two-story house with paired full-height colossal Ionic columns supporting a central pedimented entrance. The Bomer House, 2315 Cherry Street, Vicksburg (NR, 2003), designed by local architect William Stanton for a lumberman, is another example with more eclectic styling.

The Beaux Art style is most commonly used for public buildings such as museums, railway stations, libraries, banks, courthouses and government buildings. The best example of this style in Mississippi is the New Capitol in Jackson (1903). In Brookhaven, the United States Post Office has some elements of Beaux Arts architecture; however, the Old City Hall (1901) is the best example. Other notable buildings in the style in Mississippi include Meridian City Hall and Ricks Memorial Library in Yazoo City.<sup>ix</sup>

The Emile Cohn House embodies the Beaux Arts style of architecture with its rich use of balustrades, pilasters, swags and garland. Garland is used heavily, surrounding the cornices and also the tops of the fluted Ionic columns. Original wood siding, shutters, and windows contribute to the building's significance. The interior has been immaculately preserved complete with original hardware, plaster walls, original lighting where it existed, heart pine inlaid patterned floors, original bathroom fixtures, and two sets of large pocket doors. All six original fireplaces and tile surrounds are extant. Original stained glass windows are extant in the dining room, living room, and front porch.

Although the house has been altered slightly by the addition of a small bath, small closet, and den addition on the rear, these are not visible from the front façade and are in keeping with the architecture of the house.

Two other sets of twin houses exist on South Jackson Street. One such set is the A.E. Morton, Jr. House located at 610 South Jackson Street and the Robert D. Morton House located at 613 South Jackson Street. Both are listed on the National Register of Historic Places and were designed by George F. Barber, architect and architectural plan-book author of the late 19<sup>th</sup> and early 20<sup>th</sup> centuries.<sup>x</sup>

<sup>v</sup> *Brookhaven Centennial Program, 1859-1959.*

<sup>vi</sup> Claudia Smith, Interview; October 19, 2010; Brookhaven, MS.

<sup>vii</sup> *Ibid.*

<sup>viii</sup> *Architecture: From Prehistory to Postmodernity, 2<sup>nd</sup> Ed.; Prentice Hall, 2003.*

<sup>ix</sup> Mississippi Department of Archives and History, Jackson, MS. National Register File. Lincoln County, South Jackson Street, Historic District Survey.

<sup>x</sup> *Ibid.*

Emile Cohn House  
Name of Property

Lincoln County, MS  
County and State

---

**Developmental history/additional historic context information** (if appropriate)

---

**9. Major Bibliographical References**

**Bibliography** (Cite the books, articles, and other sources used in preparing this form.)

*Architecture: From Prehistory to Postmodernity*, 2<sup>nd</sup> Ed.; Prentice Hall, 2003.

*Brookhaven Centennial Program*, 1859-1959.

*Brookhaven Tour of Homes* Booklet, April 8, 1995.

*Claudia Smith*, Interview; October 19, 2010; Brookhaven, MS.

Interviews. Works Progress Administration, Brookhaven, MS.

*Lincoln County – Its People*, Volume 2, 1897-1912; Newspaper Notice, August 1, 1908.

*Lincoln County – Its People*, Volume 2, 1897-1912; Newspaper Notice, August 23, 1911.

Mississippi Department of Archives and History, Jackson, MS. National Register File. Lincoln County, South Jackson Street, Historic District Survey.

Sanborn Map Company. Brookhaven Map for 1910. New York, NY: Sanborn Map Co., 1910.

**Previous documentation on file (NPS):**

- preliminary determination of individual listing (36 CFR 67 has been requested)
- previously listed in the National Register
- previously determined eligible by the National Register
- designated a National Historic Landmark
- recorded by Historic American Buildings Survey # \_\_\_\_\_
- recorded by Historic American Engineering Record # \_\_\_\_\_
- recorded by Historic American Landscape Survey # \_\_\_\_\_

**Primary location of additional data:**

- State Historic Preservation Office
- Other State agency
- Federal agency
- Local government
- University
- Other

Name of repository: \_\_\_\_\_

---

Historic Resources Survey Number (if assigned): 085-BRK-0578

---

**10. Geographical Data**

Emile Cohn House  
Name of Property

Lincoln County, MS  
County and State

**Acreage of Property** Less than one  
(Do not include previously listed resource acreage.)

**UTM References**

(Place additional UTM references on a continuation sheet.)

1	<u>15</u> Zone	<u>742300</u> Easting	<u>3495830</u> Northing	3	<u>                    </u> Zone	<u>                    </u> Easting	<u>                    </u> Northing
2	<u>                    </u> Zone	<u>                    </u> Easting	<u>                    </u> Northing	4	<u>                    </u> Zone	<u>                    </u> Easting	<u>                    </u> Northing

**Verbal Boundary Description** (Describe the boundaries of the property.)

N1/2 of N1/2 of Block 61 of City of Brookhaven, Lincoln County, MS, LESS THEREFROM the west 165.0 ft. thereof being the property known as 536 South Jackson Street, Brookhaven, MS

**Boundary Justification** (Explain why the boundaries were selected.)

The boundary includes the house and lot that have historically been part of the Cohn House property and that maintain historic integrity.

**11. Form Prepared By**

name/title Tricia Nelson  
organization Preservation Consultant date July 27, 2011  
street & number P.O. Box 995 telephone 601-892-0195  
city or town Crystal Springs state MS zip code 39059  
e-mail LMNelson10@aol.com

**Additional Documentation**

Submit the following items with the completed form:

- **Maps:** A **USGS map** (7.5 or 15 minute series) indicating the property's location.  
A **Sketch map** for historic districts and properties having large acreage or numerous resources. Key all photographs to this map.
- **Continuation Sheets**
- **Additional items:** (Check with the SHPO or FPO for any additional items.)

Emile Cohn House  
Name of Property

Lincoln County, MS  
County and State

---

**Photographs:**

Submit clear and descriptive photographs. The size of each image must be 1600x1200 pixels at 300 ppi (pixels per inch) or larger. Key all photographs to the sketch map.

Name of Property: Emile Cohn House

City or Vicinity: Brookhaven

County: Lincoln State: Mississippi

Photographer: Tricia Nelson

Date Photographed: July 7, 2010

Description of Photograph(s) and number:

Photo 1 of 32  
MS\_LincolnCounty\_CohnHouse\_0001  
Twin houses - 544 & 536 S. Jackson Street, facing northwest

Photo 2 of 32  
MS\_LincolnCounty\_CohnHouse\_0002  
View from front yard, camera facing northwest

Photo 3 of 32  
MS\_LincolnCounty\_CohnHouse\_0003  
View from front yard, camera facing south

Photo 4 of 32  
MS\_LincolnCounty\_CohnHouse\_0004  
Front façade, facing northwest

Photo 5 of 32  
MS\_LincolnCounty\_CohnHouse\_0005  
Front façade dormer

Photo 7 of 32  
MS\_LincolnCounty\_CohnHouse\_0007  
Palladian window, front facade

Photo 8 of 32  
MS\_LincolnCounty\_CohnHouse\_0008  
Front facade entry

Photo 9 of 32  
MS\_LincolnCounty\_CohnHouse\_0009  
Projecting bay, south facade

Emile Cohn House  
Name of Property

Lincoln County, MS  
County and State

Photo 10 of 32  
MS\_LincolnCounty\_CohnHouse\_0010  
South facade

Photo 11 of 32  
MS\_LincolnCounty\_CohnHouse\_0011  
Rear addition

Photo 12 of 32  
MS\_LincolnCounty\_CohnHouse\_0012  
French doors on rear addition

Photo 13 of 32  
MS\_LincolnCounty\_CohnHouse\_0013  
West facade

Photo 14 of 32  
MS\_LincolnCounty\_CohnHouse\_0014  
North facade

Photo 15 of 32  
MS\_LincolnCounty\_CohnHouse\_0015  
Detached carport behind house, camera facing north

Photo 16 of 32  
MS\_LincolnCounty\_CohnHouse\_0016  
Stairs

Photo 17 of 32  
MS\_LincolnCounty\_CohnHouse\_0017  
Foyer looking into living room

Photo 18 of 32  
MS\_LincolnCounty\_CohnHouse\_0018  
Transomed door

Photo 19 of 32  
MS\_LincolnCounty\_CohnHouse\_0019  
Dining room

Photo 20 of 32  
MS\_LincolnCounty\_CohnHouse\_0020  
Dining room fireplace

Photo 21 of 32  
MS\_LincolnCounty\_CohnHouse\_0021  
North bedroom fireplace

Photo 22 of 32  
MS\_LincolnCounty\_CohnHouse\_0022  
Addition off kitchen

Photo 23 of 32  
MS\_LincolnCounty\_CohnHouse\_0023  
Original kitchen remodel, view from dining room door

Emile Cohn House  
Name of Property

Lincoln County, MS  
County and State

Photo 24 of 32  
MS\_LincolnCounty\_CohnHouse\_0024  
Original kitchen remodel with open ceiling, view from addition

Photo 25 of 32  
MS\_LincolnCounty\_CohnHouse\_0025  
Wood inlaid geometric floor pattern

Photo 26 of 32  
MS\_LincolnCounty\_CohnHouse\_0026  
Hardware Detail

Photo 27 of 32  
MS\_LincolnCounty\_CohnHouse\_0027  
Original light fixture, guest bedroom, first floor

Photo 28 of 32  
MS\_LincolnCounty\_CohnHouse\_0028  
Bathroom with historic bath fixtures

Photo 29 of 32  
MS\_LincolnCounty\_CohnHouse\_0029  
Study

Photo 30 of 32  
MS\_LincolnCounty\_CohnHouse\_0030  
Stained glass lunette window, view from first stair landing

Photo 31 of 32  
MS\_LincolnCounty\_CohnHouse\_0031  
Looking upstairs

Photo 32 of 32  
MS\_LincolnCounty\_CohnHouse\_0032  
Upstairs bedroom

**Additional Figures**

Historic Photo Figure #1  
Early 20<sup>th</sup> century photograph of stairs showing heavy paneling

Historic Photo Figure #2  
Early 20<sup>th</sup> century photograph of dining room showing original furniture

---

**Property Owner:**

(Complete this item at the request of the SHPO or FPO.)

---

name John Roberts  
street & number 536 S. Jackson Street telephone \_\_\_\_\_  
city or town Brookhaven state MS zip code 39059

Emile Cohn House  
Name of Property

Lincoln County, MS  
County and State

**Paperwork Reduction Act Statement:** This information is being collected for applications to the National Register of Historic Places to nominate properties for listing or determine eligibility for listing, to list properties, and to amend existing listings. Response to this request is required to obtain a benefit in accordance with the National Historic Preservation Act, as amended (16 U.S.C. 460 et seq.).

**Estimated Burden Statement:** Public reporting burden for this form is estimated to average 18 hours per response including time for reviewing instructions, gathering and maintaining data, and completing and reviewing the form. Direct comments regarding this burden estimate or any aspect of this form to the Office of Planning and Performance Management, U.S. Dept. of the Interior, 1849 C. Street, NW, Washington, DC.





Cohn House  
Lincoln Co., MS  
Second Floor

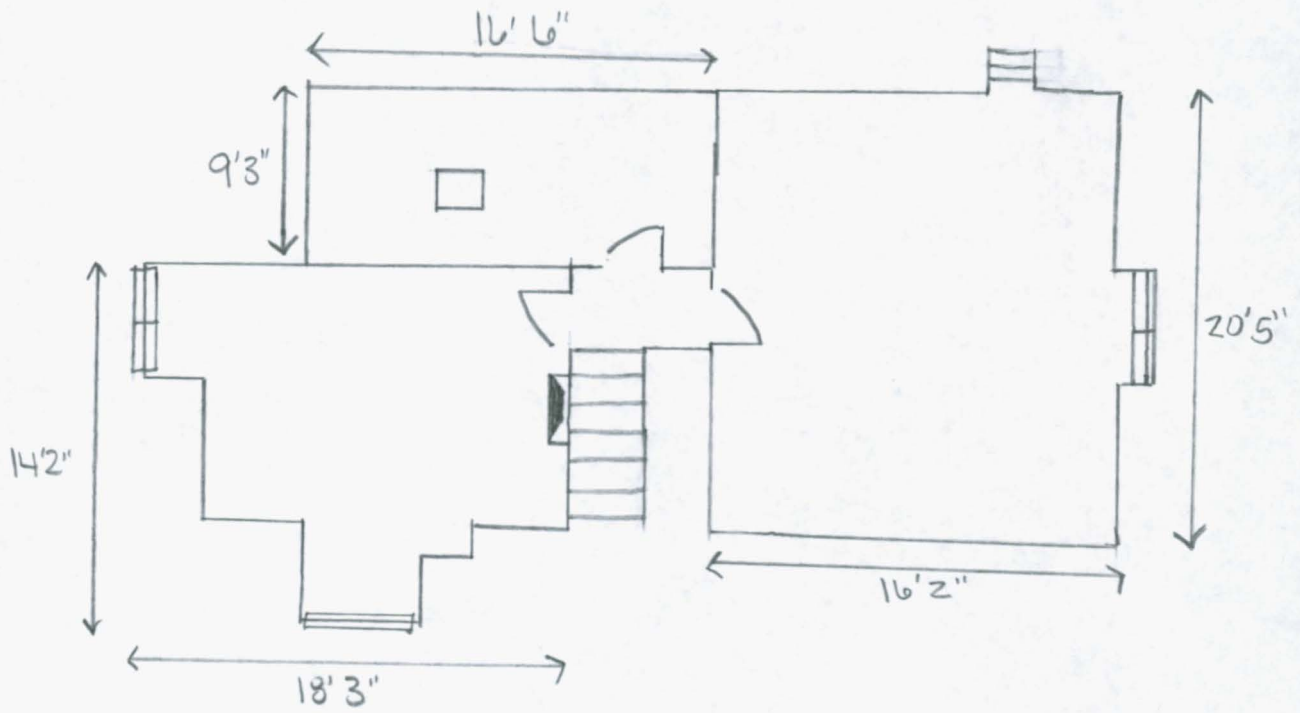



Branch

JACKSON

BROOKHAVEN

John Emile House  
Franklin County, VA  
US 742 300  
3495 830

Substation



MAC 1:  $\sin^{-1}(\cos \theta) = \cos \theta$  — 0001



AMC 1:2016/12.01.2016 12:00 AM









MS in math counts . Rohituse - 0104











MC 1-5-10-15-20-25-30-35-40-45-50-55-60-65-70-75-80-85-90-95-100

Other House

MAN





ms Lincoln County Cohasset MA







MS Linda Cantu - cohntouse - 0010









ms. Lincoln County - Johnston 18. All



MS 1 - north County - John House. AAB



MS Lincoln County - Cohont House, 2014



655795001 <2282144..001.jp#> 13/32

1151-1111-00100-11-00-110-111

ms librolibrary cobntouse-0015





ms Lincoln County  
substance. - M10



MS. Lincoln County. M17



MS Lincoln County - John Trust - 0018



ms. Lincoln Community. M19





MS - Lincoln County - John Hulse - 0020



MS\_LincolnCounty - John House - 0021







MS. Lincoln County - Chantance, M2.3





ms Lincoln County carbon trace. M24



MS - Lincoln County - John House - 0026



MS - Lincoln County - Ahntouse - 0025



MS - Lincoln County - courthouse - 002,





MS - Lincoln County - John House - 0028



655795001 (2282145..001.jpe) 27/32

MS - LINCOLN COUNTY - COHNTHOUSE - 0029

MS - LINCOLN COUNTY - COHNTHOUSE - 0029



MS Lincoln County - carbon tissue. - 0030



MS Lincoln County - Chantrelle. AN 31





8 oz FOAM CUPS  
16 Packages  
81 Cups Per Package

DOLLAR  
GENERAL  
EVERY DAY

MS\_Library/Accounts - 0032