

United States Department of the Interior
National Park Service

NATIONAL REGISTER OF HISTORIC PLACES
REGISTRATION FORM

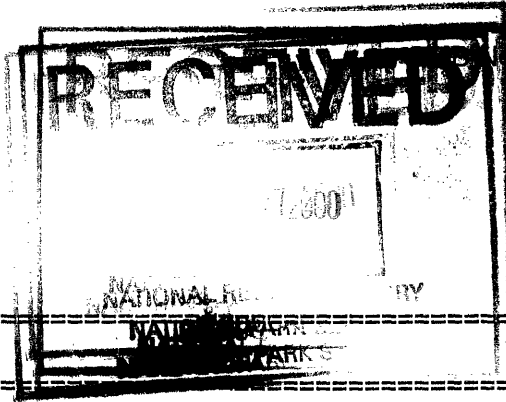

1024-0018

333

1. Name of Property

historic name Mt. Zion Baptist Church

other names/site number N/A

2. Location

street & number 514 West North Street not for publication N/A
city or town Canton vicinity N/A
state Mississippi code MS county Madison code 089 zip code 39406

3. State/Federal Agency Certification

As the designated authority under the National Historic Preservation Act of 1966, as amended, I hereby certify that this X nomination request for determination of eligibility meets the documentation standards for registering properties in the National Register of Historic Places and meets the procedural and professional requirements set forth in 36 CFR Part 60. In my opinion, the property X meets does not meet the National Register Criteria. I recommend that this property be considered significant nationally statewide X locally. (See continuation sheet for additional comments.)

Kenneth H. P. Paul FEB. 25, 2000
Signature of certifying official Date

Deputy State Historic Preservation Officer
State or Federal agency and bureau

In my opinion, the property meets does not meet the National Register criteria.
(See continuation sheet for additional comments.)

Signature of commenting or other official Date

State or Federal agency and bureau

4. National Park Service Certification

- I hereby certify that this property is:
- entered in the National Register
 See continuation sheet.
 - determined eligible for the National Register
 See continuation sheet.
 - determined not eligible for the National Register
 - removed from the National Register
 - other (explain): _____

Edson H. Beall 4/6/00
Signature of the Keeper Date of Action

Signature of the Keeper Date of Action

5. Classification

Ownership of Property

(Check as many boxes as apply.)

Category of Property

(Check only one box.)

Number of Resources within Property

(Do not include previously listed resources in the count.)

- private
- public-local
- public-state
- public-Federal

- building(s)
- district
- site
- structure
- object

Contributing

1

1

Noncontributing

_____ buildings

_____ sites

_____ structures

_____ objects

_____ Total

Name of related multiple property listing

(Enter "N/A" if property is not part of a multiple property listing.)

Number of contributing resources previously listed in the National Register

N/A

0

6. Function or Use

Historic Functions (Enter categories from instructions)

Cat: RELIGION Sub: religious facility/church

Current Functions (Enter categories from instructions)

Cat: RELIGION Sub: religious facility/church

7. Description

Architectural Classification (Enter categories from instructions)

Neo-Classical Revival

Materials (Enter categories from instructions)

foundation concrete

roof asbestos

walls brick

other _____

Narrative Description (Describe the historic and current condition on continuation sheet/s.)

USDI/NPS Registration Form

Property Name Mt. Zion Baptist Church

County and State Madison County, Mississippi

8. Statement of Significance

Applicable National Register Criteria (Mark "x" in one or more boxes for the criteria qualifying the property for National Register listing)

- X A Property is associated with events that have made a significant contribution to the broad patterns of our history.
B Property is associated with the lives of persons significant in our past.
X C Property embodies the distinctive characteristics of a type, period, or method of construction or represents the work of a master, or possesses high artistic values, or represents a significant and distinguishable entity whose components lack individual distinction.
D Property has yielded, or is likely to yield information important in prehistory or history.

Criteria Considerations (Mark "X" in all the boxes that apply.)

- X A owned by a religious institution or used for religious purposes.
B removed from its original location.
C a birthplace or a grave.
D a cemetery.
E a reconstructed building, object, or structure.
F a commemorative property.
G less than 50 years of age or achieved significance within the past 50 years.

Areas of Significance (Enter categories from instructions)

ETHNIC HERITAGE/African-American
ARCHITECTURE

Period of Significance 1929-1950

Significant Dates 1929

Significant Person (Complete if Criterion B is marked above) N/A

Cultural Affiliation N/A

Architect/Builder Spencer, Raymond H.

Narrative Statement of Significance (Explain significance of the property on one or more continuation sheets.)

9. Major Bibliographical References

(Cite the books, articles, and other sources used in preparing this form on one or more continuation sheets.)

- Previous documentation on file (NPS) N/A
preliminary determination of individual listing (36 CFR 67) has been requested.
previously listed in the National Register
previously determined eligible by the National Register
designated a National Historic Landmark
recorded by Historic American Buildings Survey #
recorded by Historic American Engineering Record #

- Primary location of additional data: N/A
[X] State Historic Preservation Office
[] Other state agency
[] Federal agency
[] Local government
[] University
[] Other
Name of repository

USDI/NPS Registration Form

Property Name Mt. Zion Baptist Church
County and State Madison County, Mississippi

=====
10. Geographical Data
=====

Acreage of Property less than 1 acre

UTM References (Place additional UTM references on a continuation sheet)

Zone Easting Northing Zone Easting Northing
1 15 777620 3612300 3
2 4
 See continuation sheet.

Verbal Boundary Description (Describe the boundaries of the property on a continuation sheet.)

Boundary Justification (Explain why the boundaries were selected on a continuation sheet.)

=====
11. Form Prepared By
=====

name/title Jefferson Mansell
organization Mansell & Company, Consultants date July 12, 1999
street & number 4 Windsor Drive telephone (205) 556-9286
city or town Tuscaloosa state AL zip code 35404

=====
Additional Documentation
=====

Submit the following items with the completed form:

Continuation Sheets

Maps

- A **USGS map** (7.5 or 15 minute series) indicating the property's location.
- A **sketch map** for historic districts and properties having large acreage or numerous resources.

Photographs

Representative **black and white photographs** of the property.

Additional items (Check with the SHPO or FPO for any additional items)

=====
Property Owner
=====

(Complete this item at the request of the SHPO or FPO.)

name Mt. Zion Baptist Church Attn: Jewel Williams
street & number 514 West North Street telephone (205) 859-9278
city or town Canton state MS zip code 39046

United States Department of the Interior
National Park Service

NATIONAL REGISTER OF HISTORIC PLACES
CONTINUATION SHEET

Section 7 Page 1

Name of Property: Mt. Zion Baptist Church
County and State: Madison County, Mississippi

Mt. Zion Baptist Church
Narrative Description

Constructed in 1929, Mt. Zion Baptist Church is one of the most monumental and intact historic resources associated with Canton's African-American community. Designed by Raymond H. Spencer, the building is a locally significant example of the Neo-Classical Revival style and clearly reflects the renewed popularity of that style for public, governmental and religious buildings throughout the 20th century.

Basically, rectangular in shape, the two story, red-brick veneered church faces south and rests on a poured concrete foundation. The main building has a front-facing broken-gable, or spraddle, roof. Centrally located, however, is a projecting, pedimented pavilion that dominates the front façade. Six Doric pilasters support the triangular pediment. Two pilasters are grouped at each end of the pavilion while the remaining two are placed one either side of three arched, stained-glass windows. Single small rectangular windows are located between the paired and single pilasters. The triple arched windows are set into surrounds with decorative brick stringcourses that imitate radiating voisoirs embellished with concrete keystones. These arched stringcourses rise from a horizontal brick stringcourse resting on the concrete foundation. Flanking each side of the projecting pavilion are identical pedimented entrance porches with full entablatures supported by Doric-capped brick piers resting on low brick balustrades. Multi-light transoms rest above the double-leaf entrances. Windows are 1/1 double hung sash with multi-pane stained glass.

The east and west facades are identical and feature seven bays. Projecting pavilions are found at the mid-point of each elevation. Containing double-leaf entrances at the base, the pavilions were designed to accommodate staircases, as well as restroom facilities. The windows on the first floor that open into the sanctuary are 1/1 double-hung-sash with multi-pane stained glass. The remaining windows are 2/2 double-hung-sash. The northern elevation originally consisted of a three bay façade flanked by projecting end pavilions. The central three-bays consist of paired 2/2 double-hung-sash windows while those in the pavilions are single, 2/2 double-hung-sash.

The floorplan of Mt. Zion church provided for several interesting features. The side walls (east, west, and north) of the large 36' x 38' sanctuary are constructed of folding doors which can be opened to provide more space. The north wall of the sanctuary opens into the 28' x 36' Sunday school auditorium. The pulpit and choir loft are located along the south wall in the projecting pavilion. The pulpit and choir loft are flanked on each side by choir rooms. Offices, classrooms, bathrooms, stairhalls, and a women's lounge are placed along the lateral walls of the building. A balcony and classrooms are located on the second floor. The interior of Mt. Zion features plastered walls and beaded-board ceiling and wainscoting. The light fixtures, hanging basket-shaped chandeliers, are original. Of particular interest is the concrete baptismal font located behind the pulpit that was installed during construction.

In 1980, the congregation erected a one-story, rectangular kitchen and dining facility at the rear of the church and connected the buildings with an enclosed breezeway. Although the new building obscures the rear elevation from the street, the subsequent addition does not compromise the integrity of the structure. Overall, the Mt. Zion Baptist Church retains a high degree of integrity in regard to design, craftsmanship, materials, feeling, association, and sense of place. Mt. Zion Baptist Church remains the one of the most monumental and intact historic resources associated with Canton's African-American community.

United States Department of the Interior
National Park Service

NATIONAL REGISTER OF HISTORIC PLACES
CONTINUATION SHEET

Section 8 Page 2

Name of Property: Mt. Zion Baptist Church

County and State: Madison County, Mississippi

Mt. Zion Baptist Church
Statements of Significance

Criterion A: Ethnic Heritage/African-American

Organized in 1865, Mt. Zion Baptist Church is eligible for listing in the National Register or Historic Places under Criterion A – Ethnic Heritage/African-American as one of the oldest African-American churches in the City of Canton, as well as Madison County, Mississippi. Prior to the Civil War, most of Canton's African-Americans were slaves who were permitted to worship in the all white congregations of the city's churches. After the Civil War, the former slaves that had attended the First Baptist Church, desired to establish their own congregation. With the encouragement and assistance of the white congregation of First Baptist Church, the local freedmen formed the Mt. Zion Baptist Church. In 1870, the congregation erected their first house of worship on a two acre site on the plantation of Jane and R. B. Johnson. By the 1920's, Mt. Zion had outgrown this structure and in 1929, they erected the imposing Neo-Classical building that serves the congregation today. In the 1960s, Mt. Zion served as the center for the local civil rights struggle and became known in the African-American community as the "Church of Refuge." Today, Mt. Zion Baptist Church is one of the most monumental and intact historic resources associated with Canton's African-American community.

Criterion C: Architecture

Constructed in 1929, Mt. Zion Baptist Church is eligible for listing in the National Register of Historic Places under Criterion C – Architecture as a locally significant example of the Neo-Classical Revival style. Designed by Mississippi architect, Raymond H. Spencer, the imposing two-storied brick church is well preserved and carefully maintained. Boasting an imposing façade with six Doric pilasters supporting a pediment, rounded arched stained-glass windows, and twin porticoes, the church has not been altered. It retains a high degree of integrity in regard to design, craftsmanship, materials, feeling, association and sense of place.

United States Department of the Interior
National Park Service

NATIONAL REGISTER OF HISTORIC PLACES
CONTINUATION SHEET

Section 8 Page 3

Name of Property: Mt. Zion Baptist Church

County and State: Madison County, Mississippi

=====

Historical Narrative
Mt. Zion Baptist Church

The population of Madison County, Mississippi has been predominantly African-American since 1840. Prior to 1865, some members of the African-American population, most of whom had arrived in the county as slaves, were permitted to attend worship services, to be baptized and married in area churches, and to join established white religious congregations. Records indicate that even in the county's earliest days, slaves were a part of the church communities. Old Madison Presbyterian Church and both the First Presbyterian and First Baptist Churches of Canton also admitted African-American slaves to their membership. For example, in 1850, First Baptist Church listed a total membership of 34 whites and 100 slaves. After the Civil War, African-Americans naturally desired to establish their own congregations and erect their own houses of worship. In 1865, the former slave congregation of the First Baptist Church, with encouragement and financial assistance from the white members, organized the Mt. Zion Baptist Church. Rev. T. J. Drane, pastor of the white Baptist Church, served as Mt. Zion's minister, receiving for his services a monthly salary of one dollar. In 1870, Jane and R. B. Johnson donated two acres of land on the northern boundary of their plantation to the Mt. Zion Church Association and the congregation subsequently constructed a wooden frame church. ¹

In addition to serving as pastor, Rev. Drane, assisted by a white woman, Lillian Highgate, also ran a day school; Rev. Drane received an additional \$1.50 per month to run the school. Rev. Drane served Mt. Zion for seven years until Rev. Jordan Williams replaced him as pastor. Since the churches were often the center of activity in the black community, newspapers frequently carried announcements concerning Mt. Zion's activities. Those notices contained items such as, "Several recent converts to the colored Baptist Church of this city were baptized at the railroad culvert, north of town, on Sunday afternoon last," or "Rev. Jordan Williams, pastor of the colored Baptist Church, immersed ten converts last Sunday night."²

By the 1920s, the congregation of Mt. Zion had outgrown its small frame building and in the late 1920s, under the leadership of Rev. A. D. Purnell, they began to raise money for a larger and more substantial building. Appropriately located on Freedman Hill, the lot for the new Mt. Zion Church on West North Street was purchased from a man named Jackson Warren. Rev. Purnell approached Mr. S. M. Riddick, vice-president of the Madison County Bank and asked the banker to serve as custodian of the church's building funds. Purnell also asked Riddick to direct the building of the church and to issue bonds to underwrite construction costs. Riddick and the Madison County Bank issued \$14,000 in bonds and the congregation of Mt. Zion erected the present brick building at a cost of \$35,000. The members of the Mt. Zion Baptist Church moved into the building on the fourth Sunday of February, 1930.³

Raymond H. Spencer was the architect for Mt. Zion Church. Little is known of the architectural career of Spencer. In 1916, he is listed in the Jackson city directory occupying an office in the Millsaps building. The cornerstone of the YMCA building (1914) on the campus of Mississippi State University, names the firm of Payne, Overstreet, & Spencer as architects, indicating that at some point in his career, Spencer was in practice with Noah Webster Overstreet, one of Mississippi's more notable and prolific architects. The firm of Spencer & Abbott designed the First Baptist Church of Clarksdale in 1919 and while there is no concrete evidence linking Raymond H. Spencer as the partner of this firm, it is highly probable that he was one of the architects of the building. In 1922, Spencer designed the First Methodist Church of Canton. S. M. Riddick was a member of First Methodist and

¹ Carol Lynn Mead, *The Land Between Two Rivers: Madison County, Mississippi*, (Canton, Mississippi, 1987) pp. 170-185.

² Ibid.

³ Phil Mulen, "How a White Banker Built a Negro Church," *Madison County Herald*, n.d., n.p.

United States Department of the Interior
National Park Service

NATIONAL REGISTER OF HISTORIC PLACES
CONTINUATION SHEET

Section 8 Page 4

Name of Property: Mt. Zion Baptist Church
County and State: Madison County, Mississippi

=====

he recommended Spencer as an architect for the Mt. Zion project. As with the other religious buildings attributed to Spencer, Mt. Zion Church was designed in the Neo-Classical style.⁴

With a new sanctuary and Sunday school rooms, Mt. Zion continued to serve the Canton African-American community. It would be in the summer of 1964, however, that Mt. Zion was the location of one of the pivotal moments in the state's civil rights struggle. In her autobiography, *Coming of Age in Mississippi*, Anne Moody notes that Mt. Zion was the "the biggest Negro church in Canton" and the center for the local marches and demonstrations. On Friday, May 29, 1964, on the lawn of Mt. Zion Church, local police beat McKinley Hamilton, a young African-American. The six hundred members of Mt. Zion poured onto the lawn and witnessed the near death beating of the young man. That afternoon, eighty church members marched on the Madison County Jail in one of the first protest marches in Canton. Mt. Zion Baptist Church became known as the "Church of Refuge" and all subsequent marches began at the front steps of the building. In 1968, 1200 schoolchildren marched from Mt. Zion to the steps of the Madison County Courthouse, expressing outrage and grief at the assassination of the Rev. Martin Luther King, Jr. ⁵

Today, the Mt. Zion Baptist Church continues to serve the African-American community of Canton, Mississippi. The congregation is one of the oldest African-American religious groups in the county and the church building is one of the most monumental and intact historic resources associated with Canton's African-American community. The church clearly reflects the importance of the congregation in the social and religious life of the African-American community during its period of significance, 1929-1950.

⁴ Richard Cawthon, Mississippi Department of Archives and History, interview, Jackson, Mississippi, July 12, 1999.

⁵ Anne Moody, *Coming of Age in Mississippi*, pp. 272-341.

United States Department of the Interior
National Park Service

NATIONAL REGISTER OF HISTORIC PLACES
CONTINUATION SHEET

Section 9,10 Page 5

Name of Property: Mt. Zion Baptist Church

County and State: Madison County, Mississippi

Bibliography

Cawthon, Richard. Interview, Jackson, Mississippi. July 12, 1999.

Mead, Carol Lynn. *The Land Between Two Rivers: Madison County, Mississippi*. (Canton, Mississippi:1987).

Moody, Anne. *Coming of Age in Mississippi*. (New York: Dial Publishing, 1968).

Mulen, Phil. "How a White Banker Built A Negro Church." *Madison County Herald*. (Canton, Mississippi: n.d.).

Verbal Boundary Description

The boundaries of the Mt. Zion Baptist Church are delineated on the accompanying tax map.

Boundary Justification

The boundaries were drawn to include the Mt. Zion Baptist Church, Canton, Madison County, Mississippi.

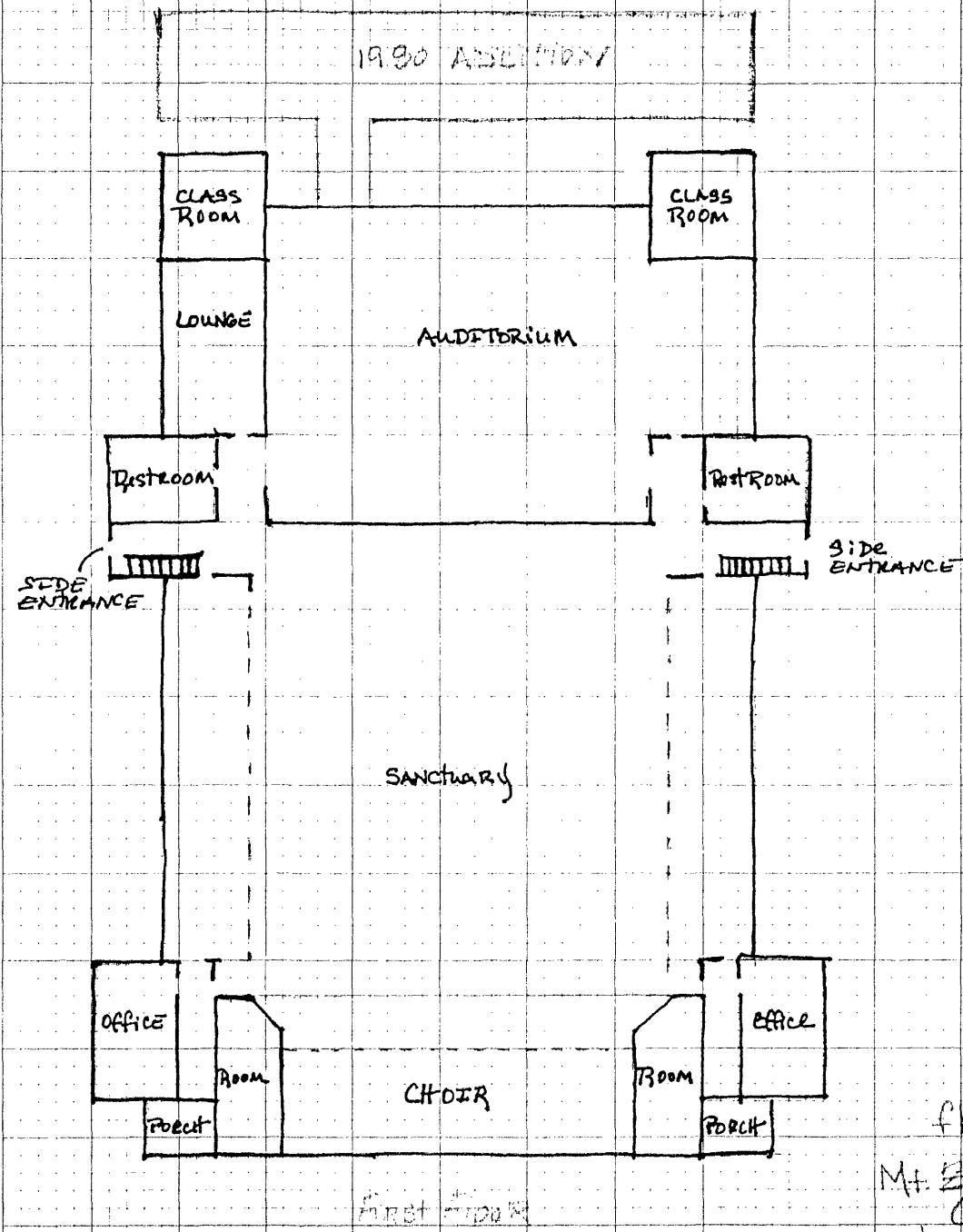

FLOOR PLAN
 Mt. Zion Baptist Church
 CANTON, MADISON County
 MISSISSIPPI

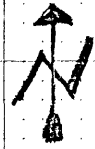
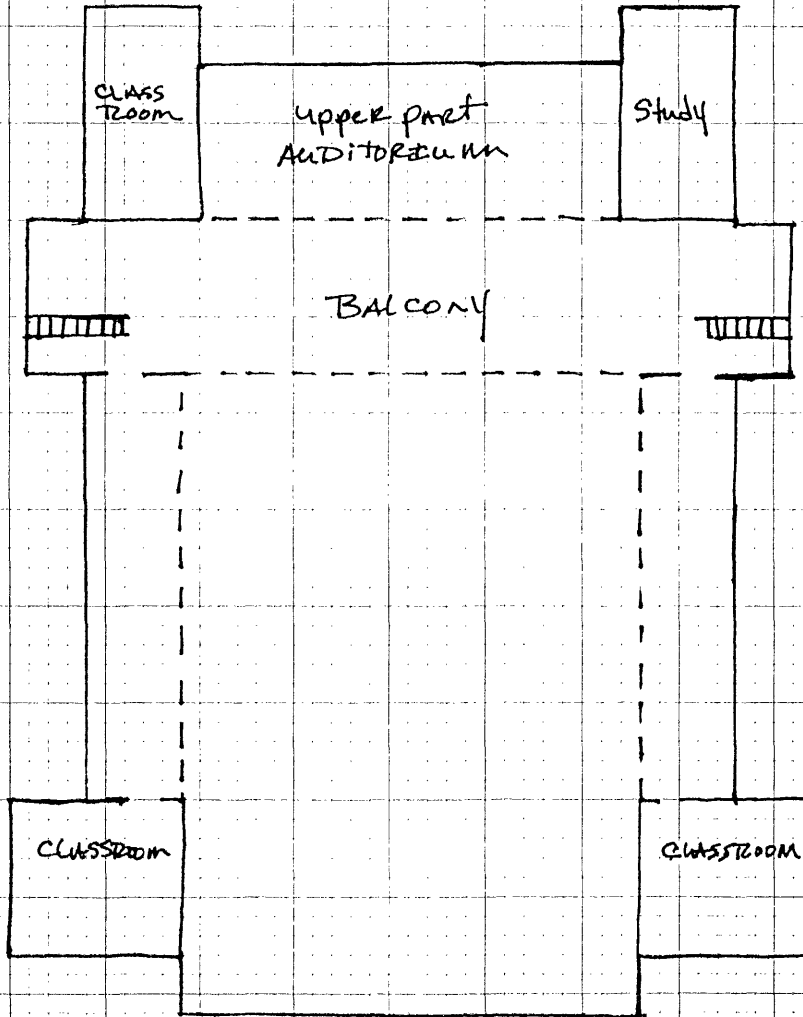

Second floor

MT. ZION BAPTIST CHURCH
CANTON, MADISON CO., MS

92E-24A

124.01

FRANK STREET

11
12
13
14
15
16

24A-368
5 Ac. C
381.2 D

MADISON COUNTY
BAPTIST ASSOCIATION

24A-367
2.0 Ac. C

24A-366
Ac. C

24A-365
Ac. C

24A-364
Ac. C

24A-363
2 Ac. C

24A-362
Ac. C

24A-361
Ac. C

24A-360
Ac. C

24A-359
Ac. C

24A-358
Ac. C

24A-357
Ac. C

24A-356
Ac. C

24A-355
Ac. C

24A-354
Ac. C

24A-353
Ac. C

24A-352
Ac. C

24A-351
Ac. C

24A-350
Ac. C

FRANK STREET

24A-390

24A-391

24A-392

24A-393

24A-394

24A-395

24A-396

24A-397

24A-398

24A-399

24A-400

24A-401

24A-402

24A-403

24A-404

24A-405

24A-406

24A-407

24A-408

24A-409

24A-410

24A-411

24A-412

24A-413

24A-414

24A-415

24A-416

24A-417

24A-418

24A-419

24A-420

24A-421

24A-422

24A-423

24A-424

24A-425

24A-426

24A-427

24A-428

24A-429

24A-430

24A-431

24A-432

24A-433

24A-434

24A-435

24A-436

24A-437

24A-438

24A-439

24A-440

24A-441

24A-442

24A-443

24A-444

24A-445

24A-446

24A-447

24A-448

24A-449

24A-450

24A-451

24A-452

24A-453

24A-454

24A-455

24A-456

24A-457

24A-458

24A-459

24A-460

24A-461

24A-462

24A-463

24A-464

24A-465

24A-466

24A-467

24A-468

24A-469

24A-470

24A-471

24A-472

24A-473

24A-474

24A-475

24A-476

24A-477

24A-478

24A-479

24A-480

24A-481

24A-482

24A-483

24A-484

24A-485

24A-486

24A-487

24A-488

24A-489

24A-490

24A-491

24A-492

24A-493

24A-494

24A-495

24A-496

24A-497

24A-498

24A-499

24A-500

24A-406

BOYMAN

CHURCH

FROST STREET

24A-353

24A-354

24A-355

24A-356

24A-357

24A-358

24A-359

24A-360

24A-361

24A-362

24A-363

24A-364

24A-365

24A-366

24A-367

24A-368

24A-369

24A-370

24A-371

24A-372

24A-373

24A-374

24A-375

24A-376

24A-377

24A-378

24A-379

24A-380

24A-381

24A-382

24A-383

24A-384

24A-385

24A-386

24A-387

24A-388

24A-389

24A-390

24A-391

24A-392

24A-393

24A-394

24A-395

24A-396

24A-397

24A-398

24A-399

24A-400

24A-401

24A-402

24A-403

24A-404

24A-405

24A-406

24A-407

24A-408

24A-409

24A-410

24A-411

24A-412

24A-413

24A-414

24A-415

24A-416

24A-417

24A-418

24A-419

24A-420

24A-421

24A-422

24A-423

24A-424

24A-425

24A-426

24A-427

24A-428

24A-429

24A-430

24A-431

24A-432

24A-433

24A-434

24A-435

24A-436

24A-437

24A-438

24A-439

24A-440

24A-441

24A-442

24A-443

24A-444

24A-445

24A-446

24A-447

24A-448

24A-449

24A-450

24A-451

24A-452

24A-453

24A-454

24A-455

24A-456

24A-457

24A-458

24A-459

24A-460

24A-461

24A-462

24A-463

24A-464

24A-465

24A-466

24A-467

24A-468

24A-469

24A-470

24A-471

24A-472

24A-473

24A-474

24A-475

24A-476

24A-477

24A-478

24A-479

24A-480

24A-481

24A-482

24A-483

24A-484

24A-485

24A-486

24A-487

24A-488

24A-489

24A-490

24A-491

24A-492

24A-493

24A-494

24A-495

24A-496

24A-497

24A-498

24A-499

24A-500

24A-400

24A-401

24A-402

24A-403

24A-404

24A-405

24A-406

24A-407

24A-408

24A-409

24A-410

24A-411

24A-412

24A-413

24A-414

24A-415

24A-416

24A-417

24A-418

24A-419

24A-420

24A-421

24A-422

24A-423

24A-424

24A-425

24A-426

24A-427

24A-428

24A-429

24A-430

24A-431

24A-432

24A-433

24A-434

24A-435

24A-436

24A-437

24A-438

24A-439

24A-440

24A-441

24A-442

24A-443

24A-444

24A-445

24A-446

24A-447

24A-448

24A-449

24A-450

24A-451

24A-452

24A-453

24A-454

24A-455

24A-456

24A-457

24A-458

24A-459

24A-460

24A-461

24A-462

24A-463

24A-464

24A-465

24A-466

24A-467

24A-468

24A-469

24A-470

24A-471

24A-472

24A-473

24A-474

24A-475

24A-476

24A-477

24A-478

24A-479

24A-480

24A-481

24A-482

24A-483

24A-484

24A-485

24A-486

24A-487

24A-488

24A-489

24A-490

24A-491

24A-492

24A-493

24A-494

24A-495

24A-496

24A-497

24A-498

24A-499

24A-500

24A-435

24A-436

24A-437

24A-438

24A-439

24A-440

24A-441

24A-442

24A-443

24A-444

24A-445

24A-446

24A-447

24A-448

24A-449

24A-450

24A-451

24A-452

24A-453

24A-454

24A-455

24A-456

24A-457

24A-458

24A-459

24A-460

24A-461

24A-462

24A-463

24A-464

24A-465

24A-466

24A-467

24A-468

24A-469

24A-470

24A-471

24A-472

24A-473

24A-474

24A-475

24A-476

24A-477

24A-478

24A-479

24A-480

24A-481

24A-482

24A-483

24A-484

24A-485

24A-486

24A-487

24A-488

24A-489

24A-490

24A-491

24A-492

24A-493

24A-494

24A-495

24A-496

24A-497

24A-498

24A-499

24A-500

United States Department of the Interior
National Park Service

NATIONAL REGISTER OF HISTORIC PLACES
CONTINUATION SHEET

Section photographs Page 6 Name of Property: Mt. Zion Baptist Church
County and State: Madison County, Mississippi

The information contained in items #1-5 is the same for all photographs.

1. Mt. Zion Baptist Church
2. Madison County, Mississippi
3. Jeff Mansell, photographer
4. June, 1999
5. Originals on file, Mississippi Department of Archives and History
6. Façade, camera facing north
7. Photograph #1 of 14

6. Southeast corner, camera facing northwest
7. Photograph #2 of 14

6. Southwest corner, camera facing northeast
7. Photograph #3 of 14

6. Façade, window detail, camera facing north
7. Photograph #4 of 14

6. Façade, detail of southwest entrance, camera facing north
7. Photograph #5 of 14

6. Northwest corner, camera facing southeast
7. Photograph #6 of 14

6. Rear façade over new building, camera facing north
7. Photograph #7 of 14

6. Northeast corner, camera facing west/southwest
7. Photograph #8 of 14

6. Interior, view of pulpit and choir loft, camera facing south
7. Photograph #9 of 14

6. Interior, view of balcony, camera facing northwest
7. Photograph #10 of 14

6. Interior, view of balcony and stained-glass windows, camera facing east
7. Photograph #11 of 14

6. Interior, view of sanctuary, camera facing west
7. Photograph #12 of 14

6. Interior, view of wooden screen over sanctuary door
7. Photograph #13 of 14

6. Interior, view of beaded board ceiling, camera facing south
7. Photograph #14 of 14



LORDY SCHOOL 9-30AM

WORSHIP 10:45 - 11 AM

D. W. L. JOHNSON PASTOR

Mt Zion Baptist Church

CANTON, MADISON County, MS

FACADE, CAMERA FACING NORTH

PHOTO #1 of 14



Mt. Zion Baptist Church

CANTON, MADISON COUNTY, MS

Southeast corner, camera facing north west

Photo #2 of 14



Mt. Zion Baptist Church

CANTON, MADISON County, MS

Southwest corner, CAMERA facing Northeast

Photo #3 of 14

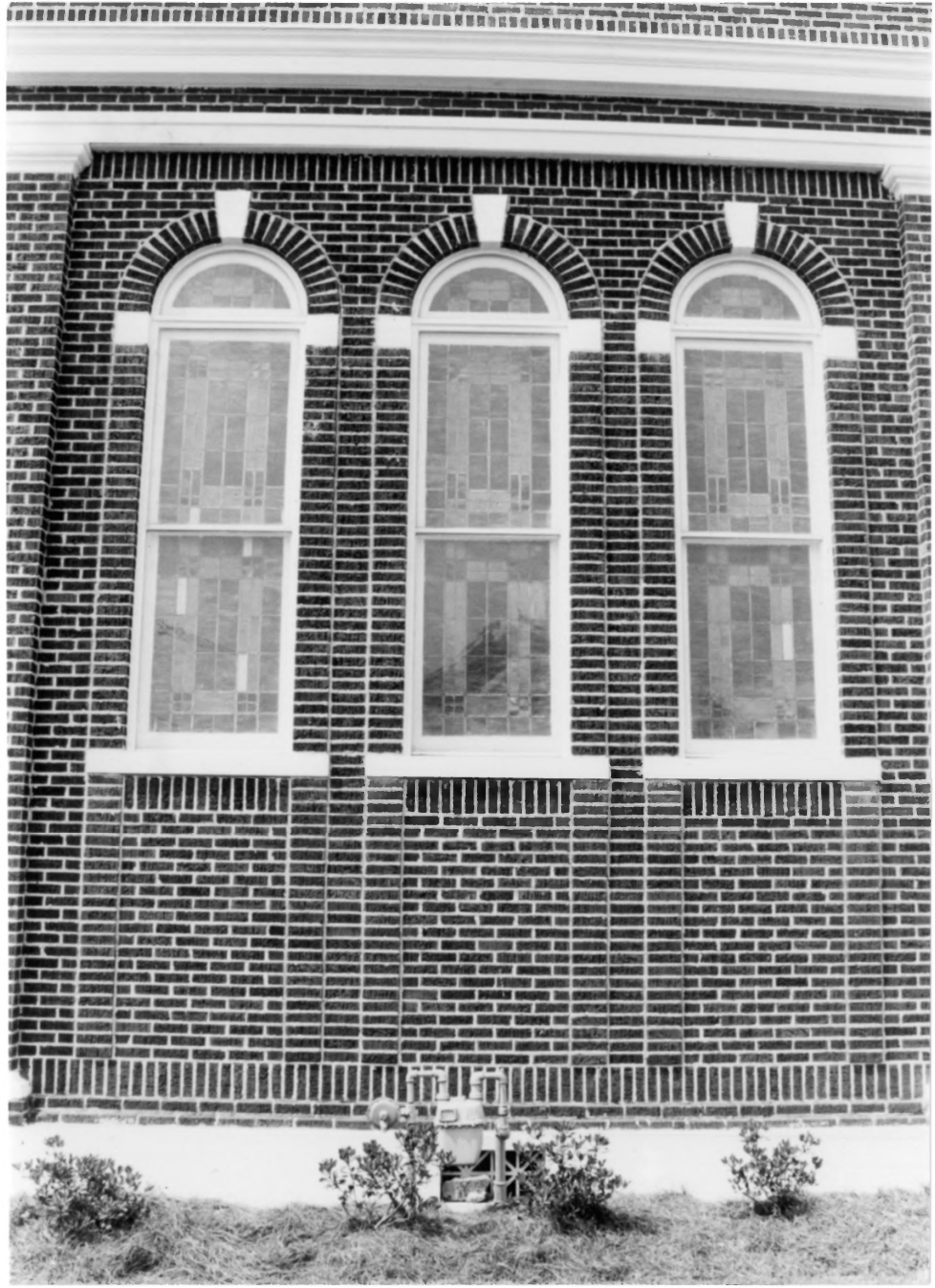

Mt Zion Baptist Church
CANTON, MADISON COUNTY, MS
FAÇADE, WINDOW detail, CAMERA FACING NORTH
PHOTO #4 of 14



Mt. Zion Baptist Church
CANTON, MADISON County, MS

FACADE, Entrance Detail

PHOTO # 5 of 14



Mt. Zion Baptist Church

CANTON, MADISON COUNTY, MS

WEST CORNER

NORTHWEST CORNER

PHOTO #6 JB 14

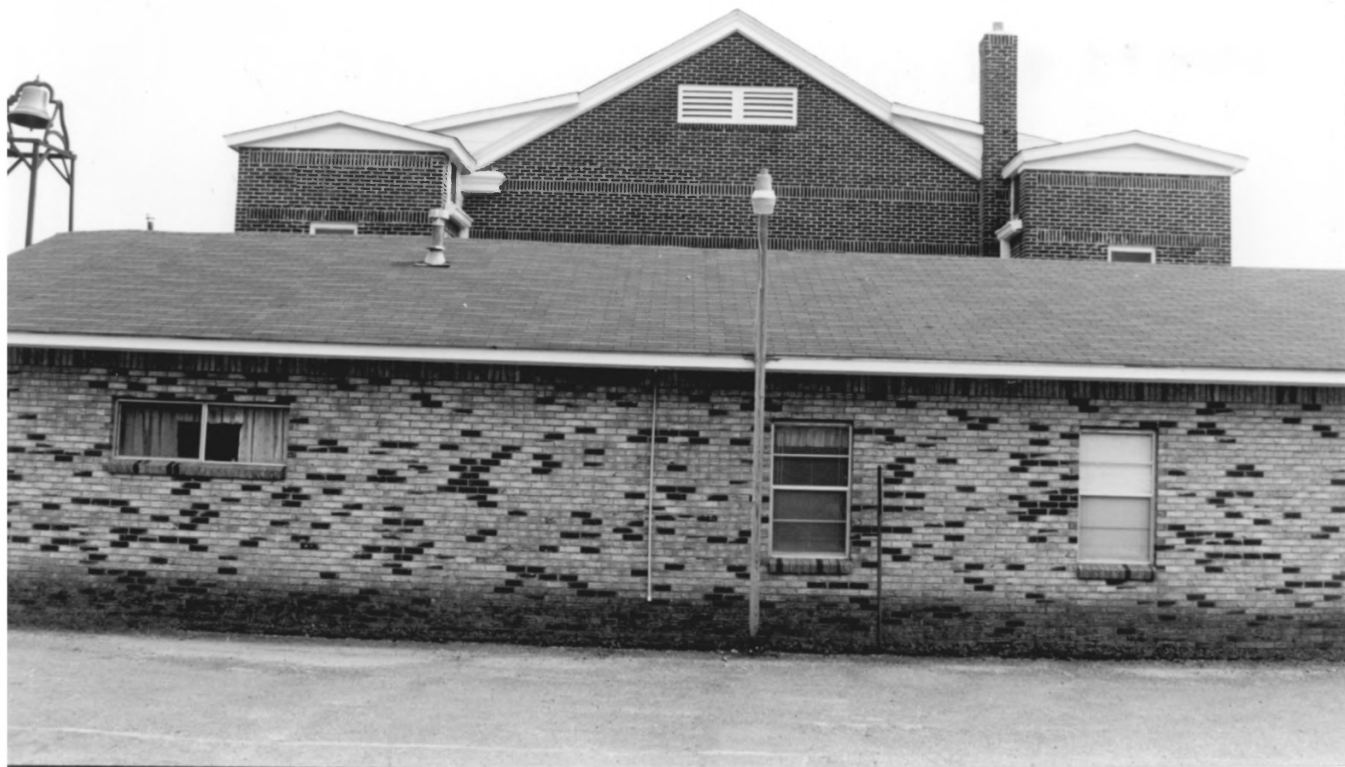

Mt. Zion Baptist Church

CANTON, MADISON COUNTY, MS

Rear facade over new building

Photo # 1 of 14



Mt. Zion Baptist Church

CANTON, MADISON County, MS

Northeast Corner

PHOTO # 9 of 14



*Christian Men Leading The Church
Into The New Millennium*

Mt. Zion Baptist Church

CANTON, MADISON COUNTY, MS

View of Pulpit & Choir loft

Photo # 9 of 14

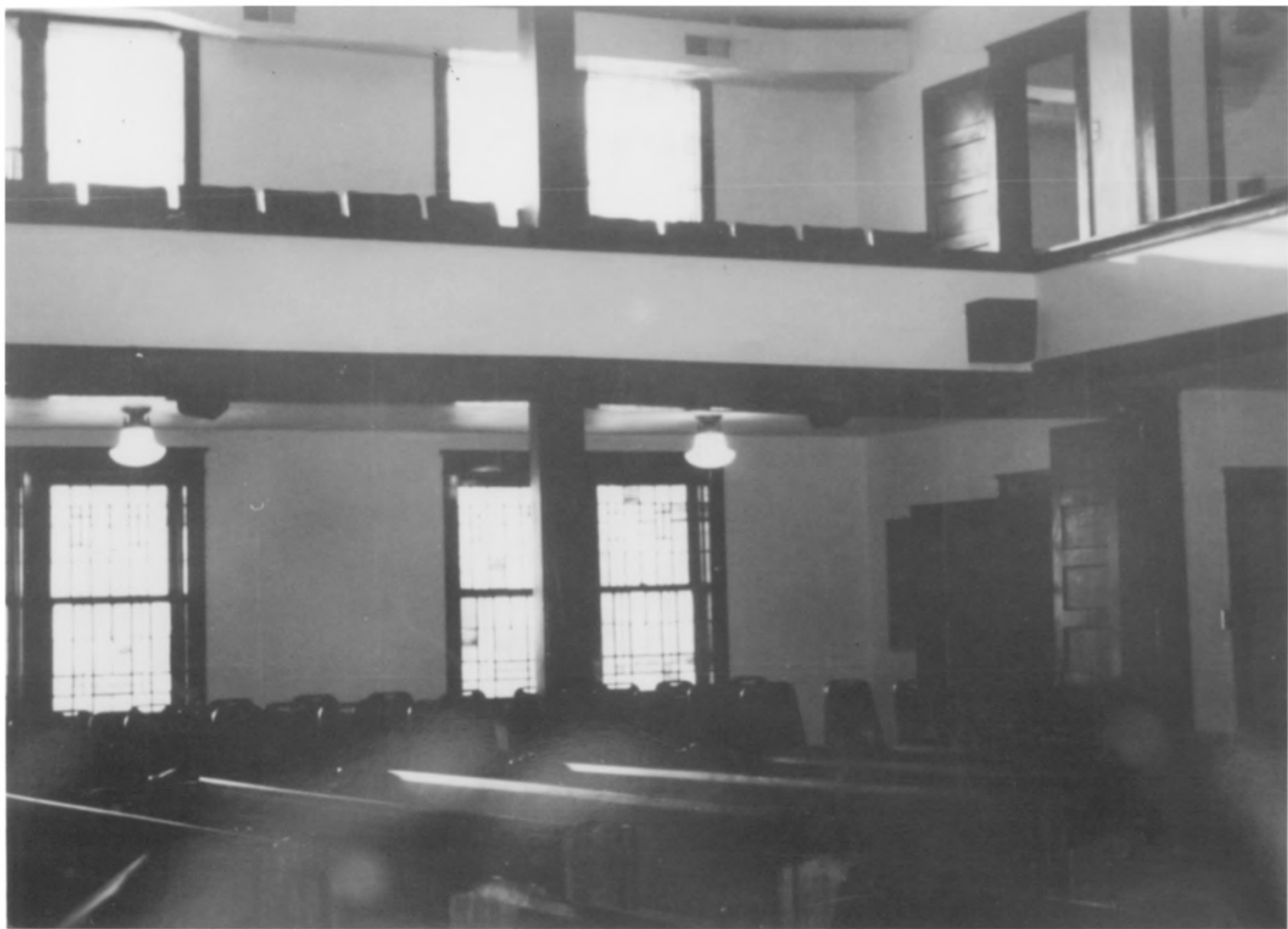

Mt. Zion Baptist Church
CANTON, MADISON COUNTY, MS
INTERIOR, VIEW OF BALCONY
PHOTO # 10 814



Mt. Zion Baptist Church

Canton, Madison County, MS

Interior, view of balcony

Photo # 11 of 14



Mt Zion Baptist Church
CANTON, MADISON COUNTY, MS
INTERIOR, VIEW OF SANCTUARY
PHOTO #12 of 14



Mt. Zion Baptist Church
Canton, Madison County, MS

Interior, Raddden Screen

Photo #13 of 14



Mt. Zion Baptist Church
Canton Madison County, MS

INTERIOR | BEADED BOARD

PHOTO # 14 of 14