NPS Form 10-900
(Rev. 8-86)

OMB No. 1024-0018

938

RECEIVED
JUN 2 5 1991
NATIONAL REGISTER

United States Department of the Interior
National Park Service

National Register of Historic Places Registration Form

This form is for use in nominating or requesting determinations of eligibility for individual properties or districts. See instructions in *Guidelines for Completing National Register Forms* (National Register Bulletin 16). Complete each item by marking "x" in the appropriate box or by entering the requested information. If an item does not apply to the property being documented, enter "N/A" for "not applicable." For functions, styles, materials, and areas of significance, enter only the categories and subcategories listed in the instructions. For additional space use continuation sheets (Form 10-900a). Type all entries.

1. Name of Property

historic name Stone-Reid House

other names/site number

2. Location

street & number 503 West Eastport Street N/A [ ] not for publication

city, town Iuka N/A [ ] vicinity

state Mississippi code MS county Tishomingo code 141 zip code 38852

3. Classification

Ownership of Property	Category of Property	Number of Resources within Property		
		Contributing	Noncontributing	
[X] private	[X] building(s)	2	1	buildings
[ ] public-local	[ ] district			sites
[ ] public-State	[ ] site			structures
[ ] public-Federal	[ ] structure			objects
	[ ] object	2	1	Total

Name of related multiple property listing: Historic Resources of Iuka

Number of contributing resources previously listed in the National Register 0

4. State/Federal Agency Certification

As the designated authority under the National Historic Preservation Act of 1966, as amended, I hereby certify that this [X] nomination [ ] request for determination of eligibility meets the documentation standards for registering properties in the National Register of Historic Places and meets the procedural and professional requirements set forth in 36 CFR Part 60. In my opinion, the property [X] meets [ ] does not meet the National Register criteria. [ ] See continuation sheet.

Kenneth H. O'Pool — June 17, 1991

Signature of certifying official — Date

Deputy State Historic Preservation Officer

State or Federal agency and bureau

In my opinion, the property [ ] meets [ ] does not meet the National Register criteria. [ ] See continuation sheet.

Signature of commenting or other official — Date

State or Federal agency and bureau

5. National Park Service Certification

I, hereby, certify that this property is:

[X] entered in the National Register.
[ ] See continuation sheet.

[ ] determined eligible for the National Register. [ ] See continuation sheet.

[ ] determined not eligible for the National Register.

[ ] removed from the National Register.

[ ] other, (explain:)

Entered in the National Register

Helen Gunn — 8/9/91

for Signature of the Keeper — Date of Action

6. Function or Use

Historic Functions (enter categories from instructions)	Current Functions (enter categories from instructions)
DOMESTIC: single dwelling	DOMESTIC: single dwelling

7. Description

Architectural Classification (enter categories from instructions)

MID-19th CENTURY;
OTHER: Victorian Vernacular

Materials (enter categories from instructions)

foundation brick piers
walls wood: weatherboard
roof asphalt shingles
other

Describe present and historic physical appearance.

The Stone-Reid House is a one-story, wood-frame mid-nineteenth-century vernacular cottage with a "picturesque" porch. It faces northward onto West Eastport Street. The house was originally composed as a symmetrical, side-gabled main block, one room deep, containing two rooms and a central hall, behind which was a two-room rear ell and a detached kitchen. Over the years additions to the rear of the house have converted it to a deep rectangular form and the former kitchen building has been connected to the house as a wing projecting from the west rear corner. The original main block has exterior end chimneys. Other exterior chimneys are located at the rear of the original ell and on the west side of the house beyond the west gable-end chimney. There are interior chimneys in the center of the original ell and in the former kitchen building. The house sits upon brick piers with a later brick infill. The exterior walls are clad in weatherboards, except within the porch, where the wall surface is flush boards.

The façade of the house is consists of a three-bay central porch with a 6-over-6 double-hung window on either side. There are simple pilasters at the front corners, supporting a modest, plain frieze and cornice. The porch is supported by pairs and triplets of slender square posts with simple capitals, linked by slender, curved wooden strips forming shallow segmental arches. Within the porch is a double-leaf door surmounted by a 6-light rectangular transom in a plain surround.

Much of the original interior remains, although one room has been given wood paneling and has had its ceiling lowered in recent years. In other rooms the original plaster and some of the woodwork survives, including several simple wooden mantelpieces.

Despite its alterations, the Stone-Reid House retains much of its historic appearance and remains an important example of the antebellum architecture of Iuka.

The nominated property also includes one early, contributing outbuilding (believed to have been a smokehouse) and a later, noncontributing garage.

[x] See continuation sheet

8. Statement of Significance

Certifying official has considered the significance of this property in relation to other properties:

☐ nationally ☐ statewide ☒ locally

Applicable National Register Criteria ☒ A ☐ B ☒ C ☐ D

Criteria Considerations (Exceptions) ☐ A ☐ B ☐ C ☐ D ☐ E ☐ F ☐ G

Areas of Significance (enter categories from instructions)	Period of Significance	Significant Dates
Architecture	1858	c. 1858
Exploration/ Settlement	1858-61	

Cultural Affiliation

N/A

Significant Person

N/A

Architect/Builder

Unknown

State significance of property, and justify criteria, criteria considerations, and areas and periods of significance noted above.

The Stone-Reid House is locally significant architecturally and historically because, despite its alterations, it is one of a very small number of buildings in the town of Iuka that survive from the early settlement period (see cover documentation for the Historic Resources of Iuka). The house is believed to have been built about 1858.

This house is one of three antebellum cottages in Iuka that have picturesque detailing on their porches instead of the vernacular Greek Revival styling more typical of the surviving antebellum houses of the area. (The other picturesque cottages are the Reid House at 702 West Eastport and the Coman House at 202 East Quitman.) This house is also notable as the only small antebellum cottage in Iuka to retain its kitchen building, even though it is now attached to the house.

☐ See continuation sheet

9. Major Bibliographical References

See main Bibliography.

☐ See continuation sheet

Previous documentation on file (NPS):

☐ preliminary determination of individual listing (36 CFR 67) has been requested
☐ previously listed in the National Register
☐ previously determined eligible by the National Register
☐ designated a National Historic Landmark
☐ recorded by Historic American Buildings Survey # ____
☐ recorded by Historic American Engineering Record # ____

Primary location of additional data:

☒ State historic preservation office
☐ Other State agency
☐ Federal agency
☐ Local government
☐ University
☐ Other

Specify repository: ____

10. Geographical Data

Acreage of property Less than 1 acre

UTM References

	Zone	Easting	Northing
A	16	390750	3852690
B			
C			
D			

☐ See continuation sheet

Verbal Boundary Description

Part Block #7, Plat Book # 2

Tax Assessor's Map 1006, Section 02, Subdivision 13, Parcel 104

☐ See continuation sheet

Boundary Justification

The boundaries include the property originally associated with the house, with the exception of those portions that have been subdivided for other buildings.

☐ See continuation sheet

11. Form Prepared By

name/title Joan Embree (Revised by Richard J. Cawthon, MDAH, June 1991)
organization Preservation Consultant date 2/21/1990
street & number 20 Lake Valley Road telephone (601) 324-0410
city or town Starkville state MS zip code 39759

Owner: George W. Cutshall, Jr., 503 W. Eastport, Iuka, MS 38852

Stone-Reid House, Iuka, Tishomingo County, Mississippi

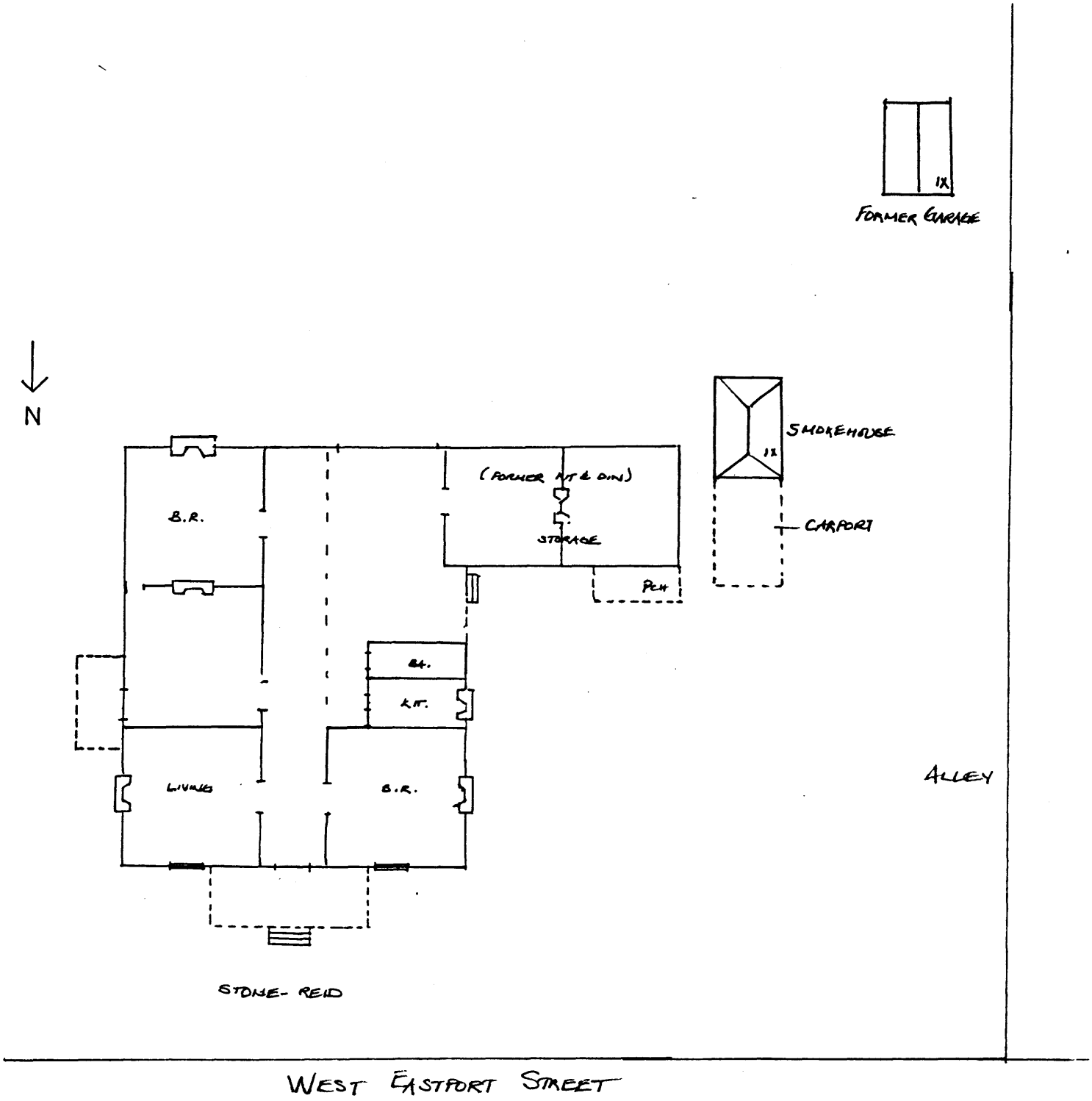

STONE - REID HOUSE
IUKA, MRA TISHOMINGO COUNTY, MS
E. BREE
OCT., 1989
MISS. DEPT. OF ARCHIVES & HISTORY
FRONT ELEVATION - VIEW TO SOUTHEAST
PHOTO #1 OF 1

DTCNF - REID HOUSE
IUKA MRA, TISHOMINGO COUNTY, MS
EMBREE
NOV., 1989
MISS. DEPT. OF ARCHIVES & HISTORY
VIEW FROM REAR - TO NORTH
PHOTO # 2 OF 2