

**NATIONAL REGISTER OF HISTORIC PLACES
INVENTORY - NOMINATION FORM**

(Type all entries - complete applicable sections)

STATE:
Mississippi
COUNTY:
Hinds
FOR NPS USE ONLY
ENTRY NUMBER
69-11-23-0002 DATE
11/25/69

1. NAME

COMMON:

Governor's Mansion

AND/OR HISTORIC:

2. LOCATION

STREET AND NUMBER:

316 East Capitol Street

CITY OR TOWN:

Jackson

STATE

Mississippi

CODE

23

COUNTY:

Hinds

CODE

049

3. CLASSIFICATION

CATEGORY (Check One)	OWNERSHIP	STATUS	ACCESSIBLE TO THE PUBLIC
<input type="checkbox"/> District <input checked="" type="checkbox"/> Building <input type="checkbox"/> Site <input type="checkbox"/> Structure <input type="checkbox"/> Object	<input checked="" type="checkbox"/> Public <input type="checkbox"/> Private <input type="checkbox"/> Both	<input checked="" type="checkbox"/> Occupied <input type="checkbox"/> Unoccupied <input type="checkbox"/> Preservation work in progress	Yes: <input checked="" type="checkbox"/> Restricted <input type="checkbox"/> Unrestricted <input type="checkbox"/> No

PRESENT USE (Check One or More as Appropriate)

<input type="checkbox"/> Agricultural	<input checked="" type="checkbox"/> Government	<input type="checkbox"/> Park	<input type="checkbox"/> Transportation	<input type="checkbox"/> Comments
<input type="checkbox"/> Commercial	<input type="checkbox"/> Industrial	<input checked="" type="checkbox"/> Private Residence	<input type="checkbox"/> Other (Specify)	
<input type="checkbox"/> Educational	<input type="checkbox"/> Military	<input type="checkbox"/> Religious		
<input type="checkbox"/> Entertainment	<input type="checkbox"/> Museum	<input type="checkbox"/> Scientific		

4. OWNER OF PROPERTY

OWNER'S NAME:

Public ownership

STREET AND NUMBER:

State of Mississippi

CITY OR TOWN:

Jackson

STATE:

Mississippi

CODE

23

5. LOCATION OF LEGAL DESCRIPTION

COURTHOUSE, REGISTRY OF DEEDS, ETC:

Hinds County Courthouse

STREET AND NUMBER:

Main Street

CITY OR TOWN:

Raymond

STATE

Mississippi

CODE

23

6. REPRESENTATION IN EXISTING SURVEYS

TITLE OF SURVEY:

Historic American Buildings Survey

DATE OF SURVEY:

1936

☒ Federal

☐ State

☐ County

☐ Local

DEPOSITORY FOR SURVEY RECORDS:

Division of Prints and Photographs

STREET AND NUMBER:

Library of Congress

CITY OR TOWN:

Washington

STATE:

Dist. of Columbia

CODE

08

SEE INSTRUCTIONS

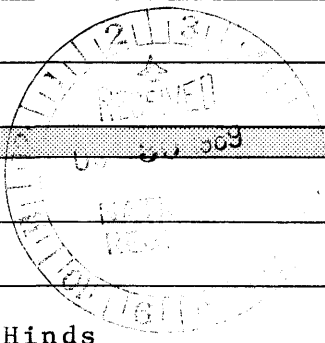

STATE: Mississippi
COUNTY: Hinds
ENTRY NUMBER
DATE

FOR NPS USE ONLY

7. DESCRIPTION

CONDITION	(Check One)					
	<input checked="" type="checkbox"/> Excellent	<input type="checkbox"/> Good	<input type="checkbox"/> Fair	<input type="checkbox"/> Deteriorated	<input type="checkbox"/> Ruins	<input type="checkbox"/> Unexposed
	(Check One)			(Check One)		
	<input checked="" type="checkbox"/> Altered	<input type="checkbox"/> Unaltered	<input type="checkbox"/> Moved	<input checked="" type="checkbox"/> Original Site		

DESCRIBE THE PRESENT AND ORIGINAL (if known) PHYSICAL APPEARANCE

The Governor's Mansion, Greek Revival in style, stands impressively in downtown Jackson. Of masonry construction, the building is two stories above a full basement. Its brick and stone exterior is broken by large rectangular windows. The mansion's impressiveness is attained through use of a square massive form adorned by a front portico of the Corinthian order. The portico is two-storied and semi-circular in design with four fluted columns. It reflects the plan of the original architect, William Nichols, when he reported to the chairman of the joint committee of the Mississippi Legislature on public buildings, February 12, 1840, that he "intended to avoid a profusion of ornament, and to adhere to a plain republican simplicity...."

Above the entrance doorway is an iron-railed balcony, fronting a doorway with transom and sidelights similar to the one below. On the east side are a porte-cochere and entrance which were added during the renovations of 1908-09. A two storied addition was annexed to the rear of the mansion at this time to provide additional living quarters for the governor and his family, and the outer walls were covered with yellow pressed brick.

The front or original portion of the building contains spacious drawing rooms and reception halls. The cornices, medallions, woodwork, and other interior details are particularly fine. The original stairway was retained during the 1908-09 renovations. The inside balcony was added in 1908 when the annex and east porte-cochere were attached to the original structure.

The yellow brick was first painted white during the administration of Governor Paul B. Johnson, 1940-43. The mansion underwent major structural renovation in 1961; however, the original beauty and design were preserved.

SEE INSTRUCTIONS

5. SIGNIFICANCE

PERIOD (Check One or More as Appropriate)

☐ Pre-Columbian

☐ 16th Century

☐ 18th Century

☒ 20th Century

☐ 15th Century

☐ 17th Century

☒ 19th Century

SPECIFIC DATE(S) (If Applicable and Known)

1842 - 1839-41

AREAS OF SIGNIFICANCE (Check One or More as Appropriate)

Aboriginal

☐ Prehistoric

☐ Historic

☐ Agriculture

☒ Architecture

☐ Art

☐ Commerce

☐ Communications

☐ Conservation

☐ Education

☐ Engineering

☐ Industry

☐ Invention

☒ Landscape

☐ Architecture

☐ Literature

☐ Military

☐ Music

☒ Political

☐ Religion/Phi-

losophy

☐ Science

☐ Sculpture

☐ Social/Human-

itarian

☐ Theater

☐ Transportation

☐ Urban Planning

☐ Other (Specify)

STATEMENT OF SIGNIFICANCE

Construction of the Governor's Mansion began in 1839. The architect for the building was William Nichols, who also designed Mississippi's historic Old Capitol and the Lyceum Building at the University of Mississippi, as well as an early state capitol at Tuscaloosa, Alabama. Nichols was a native of Bath, England.

A splendid example of Greek Revival architecture, the mansion was completed late in the year 1841 and was first occupied in 1842 by Governor Tilghman M. Tucker. Since that time, it has served continuously as the home of the governors of the State of Mississippi. In addition to the list of distinguished occupants, several notable American personalities, including Henry Clay, Vice President Richard M. Johnson (purported slayer of Tecumseh), William Jennings Bryan, President William Howard Taft, Theodore Roosevelt, Will Rogers, Douglas MacArthur, and John F. Kennedy have been guests at the Governor's Mansion. Louis Kossuth, the Hungarian patriot, visited the mansion in 1852, as did Princess Juliana and Prince Bernhard of the Netherlands during World War II.

The Governor's Mansion was briefly occupied by General William T. Sherman, following the successful Federal siege of Jackson in July, 1863. One of the more dramatic events to occur during the history of the Governor's Mansion was the forcible removal of Governor Benjamin G. Humphreys and his family by Federal troops in 1868.

Among the prominent Mississippians who have visited the Governor's Mansion are Jefferson Davis, Mrs. Jefferson Davis, Miss Varina Anne "Winnie" Davis, J. Z. George, L. Q. C. Lamar, John Sharp Williams and Pat Harrison.

In 1904, there was talk of disposing of the building when it was in bad repair, was expensive to maintain, and occupied a block of valuable real estate. Public opinion rallied to support the preservation of the mansion, and the Mississippi Legislature authorized renovations which were accomplished in 1908-09. William S. Hull was the architect for the renovations.

SEE INSTRUCTIONS

9. MAJOR BIBLIOGRAPHICAL REFERENCES

Daniel, Jean Houston and Price, Executive Mansions and Capitols of America. (Waukesha, Wisconsin: Country Beautiful, 1969), 70-71.

Governor's Mansion of the State of Mississippi. (Jackson, ca. 1966).

Hamblin, Talbot, Greek Revival Architecture in America: Being an Account of Important Trends in American Architecture and American Life Prior to the War Between the States. (London: Oxford Univ. Press, 1944), 257.

10. GEOGRAPHICAL DATA

LATITUDE AND LONGITUDE COORDINATES DEFINING A RECTANGLE LOCATING THE PROPERTY				OR	LATITUDE AND LONGITUDE COORDINATES DEFINING THE CENTER POINT OF A PROPERTY OF LESS THAN TEN ACRES				
CORNER	LATITUDE		LONGITUDE		LATITUDE		LONGITUDE		
	Degrees	Minutes	Seconds	Degrees	Minutes	Seconds	Degrees	Minutes	Seconds
NW	°	'	"	°	'	"	N 32	18	00
NE	°	'	"	°	'	"	W 90	11	00
SE	°	'	"	°	'	"			
SW	°	'	"	°	'	"			

APPROXIMATE ACREAGE OF NOMINATED PROPERTY: **2.4 - includes entire square**

LIST ALL STATES AND COUNTIES FOR PROPERTIES OVERLAPPING STATE OR COUNTY BOUNDARIES

STATE:	CODE	COUNTY	CODE
STATE:	CODE	COUNTY:	CODE
STATE:	CODE	COUNTY:	CODE
STATE:	CODE	COUNTY:	CODE

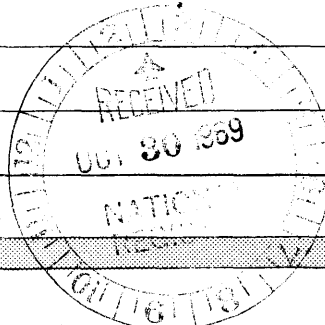

11. FORM PREPARED BY

NAME AND TITLE:
Elbert Hilliard, Curator of History

ORGANIZATION
Mississippi Department of Archives and History

DATE
Oct. 10, 1969

STREET AND NUMBER:
120 North State Street

CITY OR TOWN:
Jackson

STATE
Mississippi

CODE
23

12. STATE LIAISON OFFICER CERTIFICATION

NATIONAL REGISTER VERIFICATION

As the designated State Liaison Officer for the National Historic Preservation Act of 1966 (Public Law 89-665), I hereby nominate this property for inclusion in the National Register and certify that it has been evaluated according to the criteria and procedures set forth by the National Park Service. The recommended level of significance of this nomination is:

National ☒ State ☒ Local ☐

Name **R. G. McNamee**

Title **Director, Miss. Dept. of Archives and History**

Date **October 14, 1969**

I hereby certify that this property is included in the National Register.

Ernest Allen Connally
Chief, Office of Archeology and Historic Preservation

NOV 25 1969

Date _____

ATTEST:

William J. Mumtaz
Keeper of The National Register

NOV 7 1969

Date _____

SEE INSTRUCTIONS

NATIONAL REGISTER OF HISTORIC PLACES
INVENTORY - NOMINATION FORM

(Continuation Sheet)

STATE	
Mississippi	
COUNTY	
Hinds	
FOR NPS USE ONLY	
ENTRY NUMBER	DATE
69-11-23-8801	11/25/69

(Number all entries)

Governor's Mansion

6. WPA Historical Research Project, "Source Material for Mississippi History - Hinds County" ca. 1938.

Mississippi Department of Archives and History
120 North State Street, Jackson, Mississippi Code: 23

8. The mansion is a splendid example of Greek Revival architecture. Many of its interior cornices and medallions, and much of its woodwork are patterned after examples in Minard Lafeyer's, The Beauties of Modern Architecture (1835).

The Governor's Mansion of Mississippi is truly one of America's most historic and beautiful official residences.

9. Holcomb, Gene, "The Mississippi Governor's Mansion," The Journal of Mississippi History (Jackson: Mississippi Historical Society, 1940), Vol. II, January, 1940, 3-21.

Report from the Committee on Public Buildings to the Legislature, State of Mississippi, February 12, 1840, 9. MDAH collections.

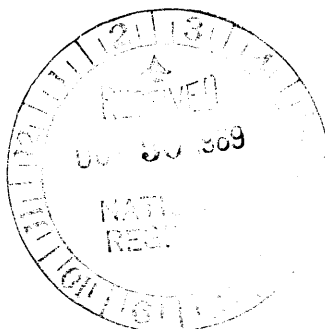



UNITED STATES DEPARTMENT OF THE INTERIOR
NATIONAL PARK SERVICE

NATIONAL REGISTER OF HISTORIC PLACES

PROPERTY PHOTOGRAPH FORM

(Type all entries - attach to or enclose with photograph)

STATE	
Mississippi	
COUNTY	
Hinds	#1
FOR NPS USE ONLY	
ENTRY NUMBER	DATE
69-11.23-0002	11/25/69

1. NAME

COMMON: Governor's Mansion

AND/OR HISTORIC:

2. LOCATION

STREET AND NUMBER:

316 East Capitol Street

CITY OR TOWN:

Jackson

STATE:

Mississippi

CODE

23

COUNTY:

Hinds

CODE

049

3. PHOTO REFERENCE

PHOTO CREDIT: Mississippi Department of Archives and History

DATE OF PHOTO: 1969

NEGATIVE FILED AT:

Mississippi Department of Archives and History

4. IDENTIFICATION

DESCRIBE VIEW, DIRECTION, ETC.

Governor's Mansion on 316 East Capitol Street, front
from the southeast.

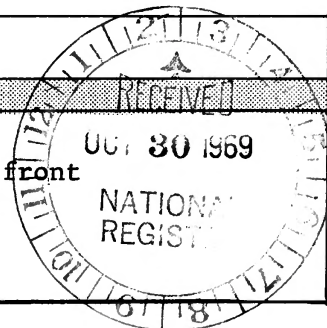

SEE INSTRUCTIONS



UNITED STATES DEPARTMENT OF THE INTERIOR
NATIONAL PARK SERVICE

NATIONAL REGISTER OF HISTORIC PLACES
PROPERTY PHOTOGRAPH FORM

(Type all entries - attach to or enclose with photograph)

STATE	
Mississippi #2	
COUNTY	
Hinds	
FOR NPS USE ONLY	
ENTRY NUMBER	DATE
69-11-23-0002	11/25/69

1. NAME

COMMON: Governor's Mansion

AND/OR HISTORIC:

2. LOCATION

STREET AND NUMBER:

316 East Capitol Street

CITY OR TOWN:

Jackson

STATE:

Mississippi

CODE

23

COUNTY:

Hinds

CODE

049

3. PHOTO REFERENCE

PHOTO CREDIT: Mississippi Department of Archives and History

DATE OF PHOTO: 1969

NEGATIVE FILED AT:

Mississippi Department of Archives and History

4. IDENTIFICATION

DESCRIBE VIEW, DIRECTION, ETC.

Governor's Mansion on 316 East Capitol Street, exterior
from the southwest.

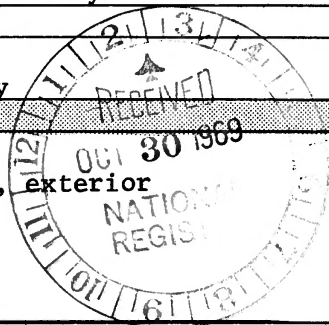

SEE INSTRUCTIONS



UNITED STATES DEPARTMENT OF THE INTERIOR
NATIONAL PARK SERVICE

NATIONAL REGISTER OF HISTORIC PLACES
PROPERTY PHOTOGRAPH FORM

(Type all entries - attach to or enclose with photograph)

STATE	
Mississippi #3	
COUNTY	
Hinds	
FOR NPS USE ONLY	
ENTRY NUMBER	DATE
64-11-23-0002	11/25/69

1. NAME			
COMMON: Governor's Mansion			
AND/OR HISTORIC:			
2. LOCATION			
STREET AND NUMBER:			
316 East Capitol Street			
CITY OR TOWN:			
Jackson			
STATE:	CODE	COUNTY:	CODE
Mississippi	23	Hinds	049
3. PHOTO REFERENCE			
PHOTO CREDIT: Mississippi Department of Archives and History			
DATE OF PHOTO: 1969			
NEGATIVE FILED AT:			
Mississippi Department of Archives and History			
4. IDENTIFICATION			
DESCRIBE VIEW, DIRECTION, ETC.			
Governor's Mansion on 316 East Capitol Street exterior from the southeast.			

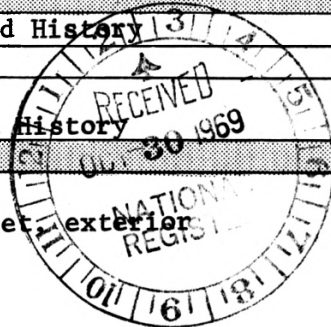

SEE INSTRUCTIONS

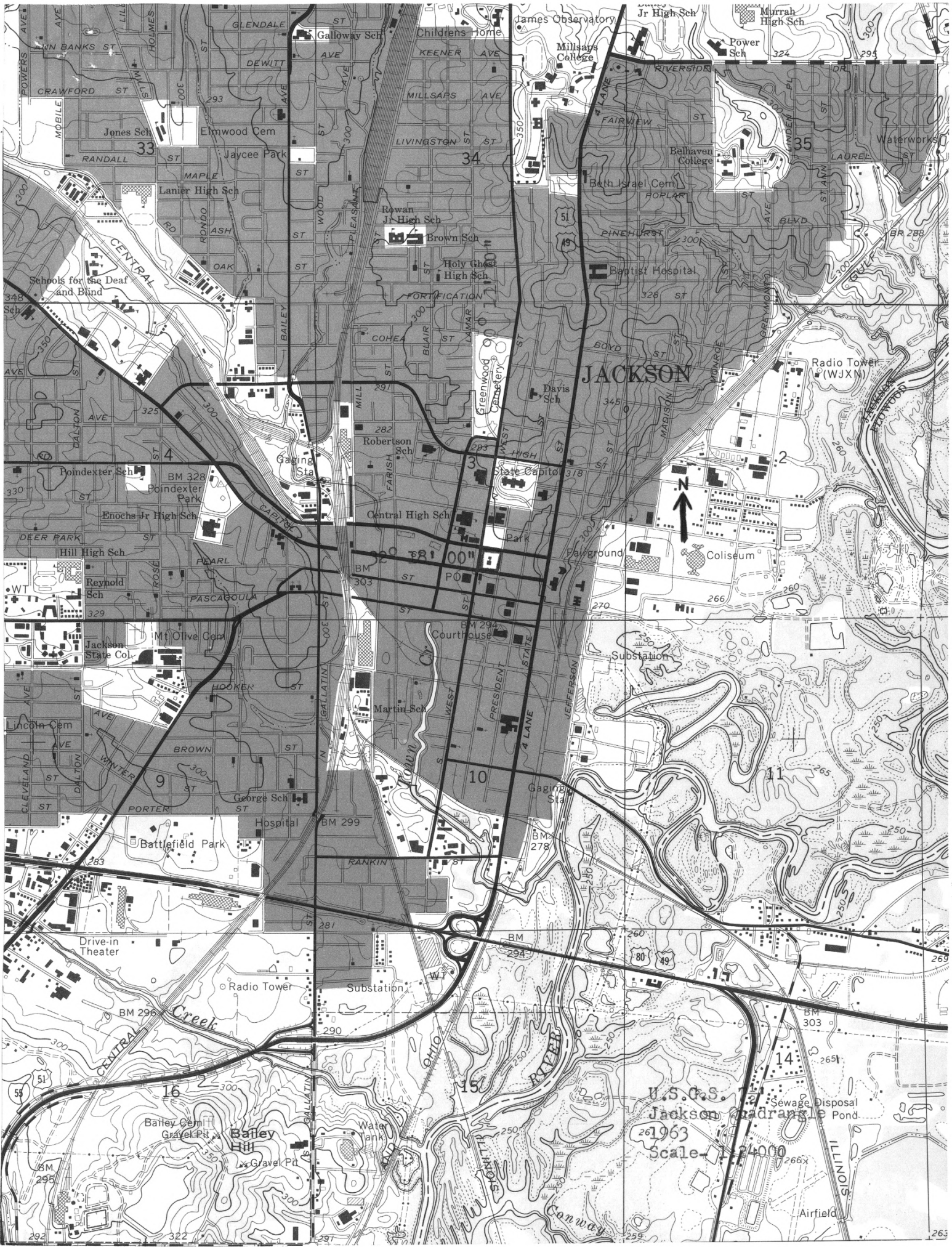

U.S.G.S.
Jackson
1963
Scale 1"=4 miles

Governor's Mansion

Jackson, Mississippi

Governor's Mansion

National Historic Landmark (NHL) Nomination

Listed on 04/24/1975

NATIONAL REGISTER OF HISTORIC PLACES
INVENTORY - NOMINATION FORM

(Type all entries - complete applicable sections)

STATE:
Mississippi
COUNTY:
Hinds
FOR NPS USE ONLY
ENTRY DATE

1. NAME					
COMMON:					
Governor's Mansion					
AND/OR HISTORIC:					
2. LOCATION					
STREET AND NUMBER:					
316 East Capitol Street					
CITY OR TOWN:			CONGRESSIONAL DISTRICT:		
Jackson			4		
STATE		CODE	COUNTY:		CODE
Mississippi		28	Hinds		049
3. CLASSIFICATION					
CATEGORY (Check One)		OWNERSHIP		STATUS	ACCESSIBLE TO THE PUBLIC
<input type="checkbox"/> District <input checked="" type="checkbox"/> Building <input type="checkbox"/> Site <input type="checkbox"/> Structure <input type="checkbox"/> Object		<input checked="" type="checkbox"/> Public <input type="checkbox"/> Private <input type="checkbox"/> Both		<input type="checkbox"/> Occupied <input type="checkbox"/> Unoccupied <input checked="" type="checkbox"/> Preservation work in progress	Yes: <input checked="" type="checkbox"/> Restricted <input type="checkbox"/> Unrestricted <input type="checkbox"/> No
PRESENT USE (Check One or More as Appropriate)					
<input type="checkbox"/> Agricultural	<input checked="" type="checkbox"/> Government	<input type="checkbox"/> Park	<input type="checkbox"/> Transportation	<input type="checkbox"/> Comments	
<input type="checkbox"/> Commercial	<input type="checkbox"/> Industrial	<input checked="" type="checkbox"/> Private Residence	<input type="checkbox"/> Other (Specify)		
<input type="checkbox"/> Educational	<input type="checkbox"/> Military	<input type="checkbox"/> Religious			
<input type="checkbox"/> Entertainment	<input type="checkbox"/> Museum	<input type="checkbox"/> Scientific			
4. OWNER OF PROPERTY					
OWNER'S NAME:					
State of Mississippi					
STREET AND NUMBER:					
CITY OR TOWN:			STATE:	CODE	
Jackson			Mississippi	28	
5. LOCATION OF LEGAL DESCRIPTION					
COURTHOUSE, REGISTRY OF DEEDS, ETC:					
Office of the Chancery Clerk					
STREET AND NUMBER:					
Hinds County Courthouse					
CITY OR TOWN:			STATE	CODE	
Raymond			Mississippi	28	
6. REPRESENTATION IN EXISTING SURVEYS					
TITLE OF SURVEY:					
Historic American Buildings Survey (photos)					
DATE OF SURVEY: 1936, 1972 <input checked="" type="checkbox"/> Federal <input type="checkbox"/> State <input type="checkbox"/> County <input type="checkbox"/> Local					
DEPOSITORY FOR SURVEY RECORDS:					
Division of Prints and Photographs					
STREET AND NUMBER:					
Library of Congress					
CITY OR TOWN:			STATE:	CODE	
Washington			District of Columbia	11	

SEE INSTRUCTIONS

STATE:

COUNTY:

ENTRY NUMBER

DATE

FOR NPS USE ONLY

7. DESCRIPTION

* building gutted for restoration

CONDITION

☐ Excellent ☐ Good ☐ Fair ☐ Deteriorated ☐ Ruins ☐ Unexposed

(Check One)

☒ Altered ☐ Unaltered

(Check One)

☐ Moved ☒ Original Site

DESCRIBE THE PRESENT AND ORIGINAL (if known) PHYSICAL APPEARANCE

The Governor's Mansion, Greek Revival in style, stands impressively in downtown Jackson. Of masonry construction, the building is two stories above a full basement. Its simple brick and stone exterior reflects the plan of the original architect, William Nichols, when he reported to the chairman of the joint committee of the Mississippi Legislature on public buildings, February 12, 1840, that he "intended to avoid a profusion of ornament, and to adhere to a plain republican simplicity...." A front portico is semicircular in plan with four fluted columns of the composite order.

Above the entrance doorway is an iron-railed balcony, fronting a doorway with transom and sidelights similar to the one below. During the renovations of 1908-09, a two-storied addition was annexed to the rear of the mansion, and the outer walls were covered with yellow pressed brick. The yellow brick was first painted white during the administration of Governor Paul B. Johnson, 1940-43. In 1973, the 1908 annex was removed; its replacement is steel-framed and will provide modern living quarters for the Governor's family. The interior of the original portion of the building was completely dismantled for restoration.

The front or original portion of the building contains spacious drawing rooms and reception halls. The cornices, medallions, woodwork, and other interior details are particularly fine. Greek Revival doorways duplicate designs of Minard Lafever in Beauties of Modern Architecture (1835).

SEE INSTRUCTIONS

8. SIGNIFICANCE

PERIOD (Check One or More as Appropriate)

- ☐ Pre-Columbian ☐ 16th Century ☐ 18th Century ☐ 20th Century
☐ 15th Century ☐ 17th Century ☒ 19th Century

SPECIFIC DATE(S) (If Applicable and Known)

1839-41

AREAS OF SIGNIFICANCE (Check One or More as Appropriate)

- | | | | |
|--|--------------------------------------|---|--|
| <input type="checkbox"/> Aboriginal | <input type="checkbox"/> Education | <input checked="" type="checkbox"/> Political | <input type="checkbox"/> Urban Planning |
| <input type="checkbox"/> Prehistoric | <input type="checkbox"/> Engineering | <input type="checkbox"/> Religion/Phi- | <input type="checkbox"/> Other (Specify) |
| <input type="checkbox"/> Historic | <input type="checkbox"/> Industry | losophy | _____ |
| <input type="checkbox"/> Agriculture | <input type="checkbox"/> Invention | <input type="checkbox"/> Science | _____ |
| <input checked="" type="checkbox"/> Architecture | <input type="checkbox"/> Landscape | <input type="checkbox"/> Sculpture | _____ |
| <input type="checkbox"/> Art | Architecture | <input type="checkbox"/> Social/Human- | _____ |
| <input type="checkbox"/> Commerce | <input type="checkbox"/> Literature | itarian | _____ |
| <input type="checkbox"/> Communications | <input type="checkbox"/> Military | <input type="checkbox"/> Theater | _____ |
| <input type="checkbox"/> Conservation | <input type="checkbox"/> Music | <input type="checkbox"/> Transportation | _____ |

STATEMENT OF SIGNIFICANCE

A splendid example of Greek Revival architecture, the mansion was completed late in the year 1841 and was first occupied in 1842 by Governor Tilghman M. Tucker. Since that time, it has served continuously as the home of the Governors of the State of Mississippi. Of Governor's Mansions built for that purpose and still in use, only the Virginia mansion is older.

The Governor's Mansion was briefly occupied by General William T. Sherman, following the successful Federal siege of Jackson in July 1863.

Construction of the Governor's Mansion began in 1839. The architect for the building was William Nichols, who also designed Mississippi's historic Old Capitol and the Lyceum Building at the University of Mississippi, as well as an early State Capitol at Tuscaloosa, Alabama.

9. MAJOR BIBLIOGRAPHICAL REFERENCES

10. GEOGRAPHICAL DATA

LATITUDE AND LONGITUDE COORDINATES DEFINING A RECTANGLE LOCATING THE PROPERTY				OR	LATITUDE AND LONGITUDE COORDINATES DEFINING THE CENTER POINT OF A PROPERTY OF LESS THAN TEN ACRES				
CORNER	LATITUDE		LONGITUDE		LATITUDE		LONGITUDE		
	Degrees	Minutes	Seconds	Degrees	Minutes	Seconds	Degrees	Minutes	Seconds
NW	°	'	"	°	'	"	32°	18'	00"
NE	°	'	"	°	'	"	90°	11'	00"
SE	°	'	"	°	'	"			
SW	°	'	"	°	'	"			

APPROXIMATE ACREAGE OF NOMINATED PROPERTY: 2.4 acres (one city block)

LIST ALL STATES AND COUNTIES FOR PROPERTIES OVERLAPPING STATE OR COUNTY BOUNDARIES

STATE:	CODE	COUNTY	CODE
STATE:	CODE	COUNTY:	CODE
STATE:	CODE	COUNTY:	CODE
STATE:	CODE	COUNTY:	CODE

11. FORM PREPARED BY

NAME AND TITLE: <u>Paul Goeldner, Architect, Historic Sites Survey</u>		DATE <u>1/11/74</u>
ORGANIZATION: <u>Division of Historic and Architectural Surveys, National Park Service</u>		
STREET AND NUMBER: <u>1100 L Street NW.</u>		
CITY OR TOWN: <u>Washington</u>	STATE <u>District of Columbia</u>	CODE <u></u>

12. STATE LIAISON OFFICER CERTIFICATION

NATIONAL REGISTER VERIFICATION

As the designated State Liaison Officer for the National Historic Preservation Act of 1966 (Public Law 89-665), I hereby nominate this property for inclusion in the National Register and certify that it has been evaluated according to the criteria and procedures set forth by the National Park Service. The recommended level of significance of this nomination is:

National ☐ State ☐ Local ☐

Name _____

Title _____

Date _____

I hereby certify that this property is included in the National Register.

Director, Office of Archeology and Historic Preservation

Date _____

ATTEST:

Keeper of The National Register

Date _____

SEE INSTRUCTIONS

**NATIONAL REGISTER OF HISTORIC PLACES
PROPERTY PHOTOGRAPH FORM**

(Type all entries - attach to or enclose with photograph)

1. NAME		
COMMON	AND/OR HISTORIC	NUMERIC CODE (Assigned by NPS)
Governor's Mansion		
2. LOCATION		
STATE	COUNTY	TOWN
Mississippi	Hinds	Jackson
STREET AND NUMBER		
316 East Capitol Street		
3. PHOTO REFERENCE		
PHOTO CREDIT	DATE	NEGATIVE FILED AT
Jack Boucher HABS	1972	HABS National Park Service
4. IDENTIFICATION		
DESCRIBE VIEW, DIRECTION, ETC.		

1. Exterior, floodlit at night, from southwest.
2. Interior foyer.

GPO 932-009

Form No. 10-301
Rev. 7-72

UNITED STATES DEPARTMENT OF THE INTERIOR
NATIONAL PARK SERVICE

**NATIONAL REGISTER OF HISTORIC PLACES
PROPERTY MAP FORM**

(Type all entries - attach to or enclose with map)

STATE	
Mississippi	
COUNTY	
Hinds	
FOR NPS USE ONLY	
ENTRY NUMBER	DATE

SEE INSTRUCTIONS

1. NAME			
COMMON: Governor's Mansion			
AND/OR HISTORIC:			
2. LOCATION			
STREET AND NUMBER:			
316 East Capitol Street			
CITY OR TOWN:			
Jackson			
STATE:	CODE	COUNTY:	CODE
Mississippi	28	Hinds	049
3. MAP REFERENCE			
SOURCE:			
USGS 7.5' Series, Jackson Quadrangle			
SCALE: 1: 24000			
DATE: 1963			
4. REQUIREMENTS			
TO BE INCLUDED ON ALL MAPS			
<ol style="list-style-type: none"> 1. Property boundaries where required. 2. North arrow. 3. Latitude and longitude reference. 			

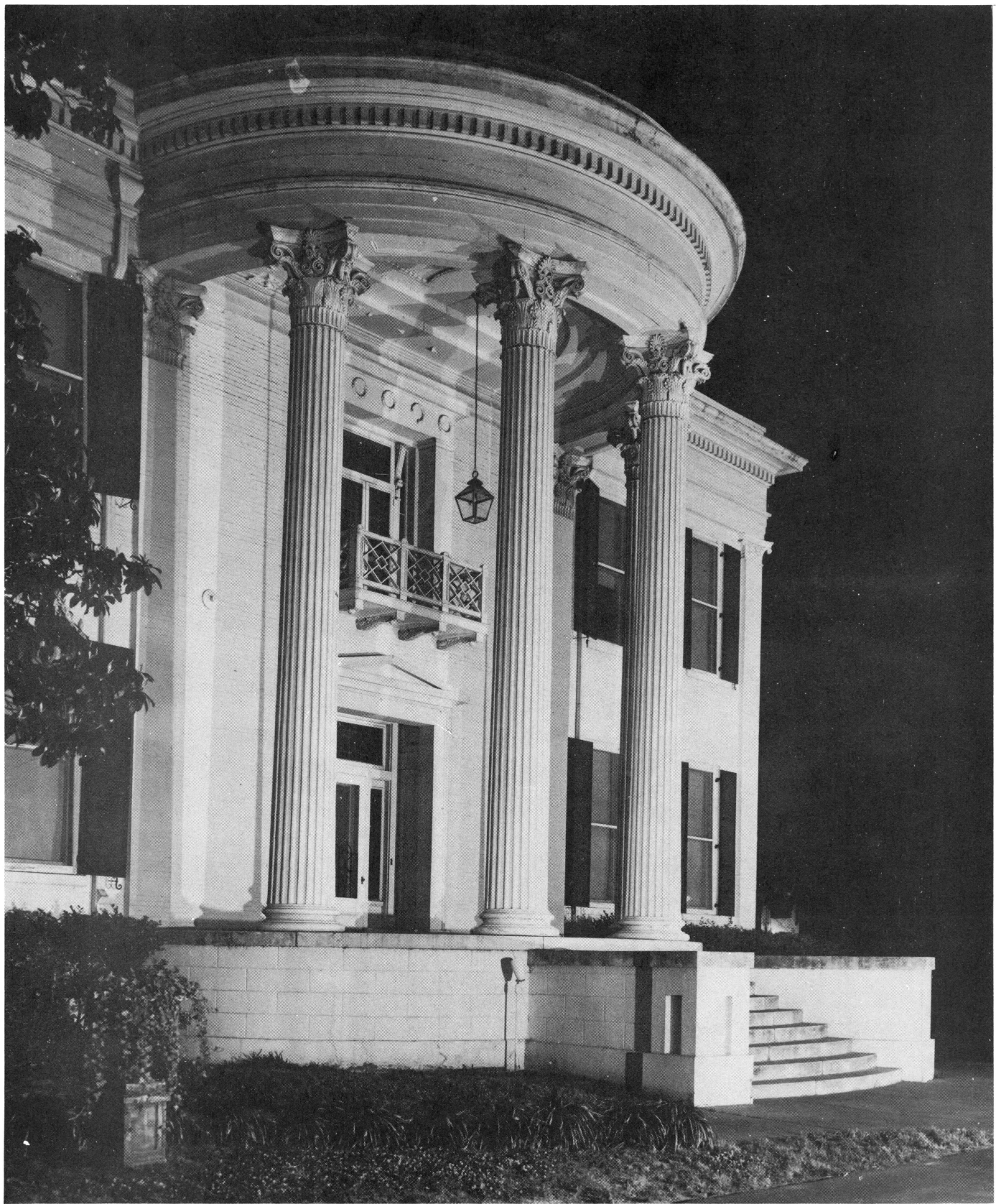

Governor's Mansion, Jackson, Mississippi

HABS Photo 1972



Governor's Mansion, Jackson, Mississippi

HABS Photo 1972



**Governor's Mansion
Jackson, Mississippi**