

United States Department of the Interior  
National Park Service

**NATIONAL REGISTER OF HISTORIC PLACES  
REGISTRATION FORM**



OMB No. 1024-0018

**1. Name of Property**

historic name: Porter House (previously identified as Porter Family Homestead)  
(relocation and additional documentation)  
other names/site number: Cedarwood

**2. Location**

street & number: 233 North Oak Street not for publication \_\_\_\_  
city or town: Raymond vicinity \_\_\_\_  
state: Mississippi code: MS county: Hinds code: 49 zip code: 39154

**3. State/Federal Agency Certification**

As the designated authority under the National Historic Preservation Act of 1966, as amended, I hereby certify that this X nomination \_\_\_\_ request for determination of eligibility meets the documentation standards for registering properties in the National Register of Historic Places and meets the procedural and professional requirements set forth in 36 CFR Part 60. In my opinion, the property X meets \_\_\_\_ does not meet the National Register Criteria. I recommend that this property be considered significant \_\_\_\_ nationally \_\_\_\_ statewide X locally. ( \_\_\_\_ See continuation sheet for additional comments.)

Kimberly H. P. Paul  
Signature of certifying official

FEB. 10, 2006  
Date

Deputy State Historic Preservation Officer  
State or Federal agency and bureau

In my opinion, the property \_\_\_\_ meets \_\_\_\_ does not meet the National Register criteria. ( \_\_\_\_ See continuation sheet for additional comments.)

\_\_\_\_\_  
Signature of commenting or other official Date

\_\_\_\_\_  
State or Federal agency and bureau

**4. National Park Service Certification**

I, hereby certify that this property is:  
✓ entered in the National Register,  
\_\_\_\_ See continuation sheet.

\_\_\_\_ determined eligible for the  
National Register

\_\_\_\_ See continuation sheet.

\_\_\_\_ determined not eligible for the  
National Register

\_\_\_\_ removed from the National Register

\_\_\_\_ other (explain): \_\_\_\_\_

for Signature of the Keeper

Date of Action

Daniel J. Vira 3/9/06

---

**5. Classification**

---

**Ownership of Property:** Private**Number of Resources within Property:**  
(Do not include previously listed resources in the count)**Category of Property:** BuildingContributing  
1\*Noncontributing  
1 buildings  
sites  
structures  
objects  
Total

1\*

**Name of related multiple property listing**  
(Enter "N/A" if property is not part of a multiple property listing.)

Raymond and Vicinity MRA

**Number of contributing resources previously listed  
in the National Register**\* The property consists of one previously-listed building  
that is being re-listed after having been moved.

---

**6. Function or Use**

---

**Historic Functions:**

Domestic: single dwelling

**Current Functions:**

Domestic: single dwelling

Domestic: hotel

---

**7. Description**

---

**Architectural Classification(s):**

Greek Revival

**Materials:**foundation: Brick and Sandstone  
roof: Wood shingles  
walls: Weatherboard  
other**Narrative Description:**

See Continuation Sheets

**United States Department of the Interior  
National Park Service**

**NATIONAL REGISTER OF HISTORIC PLACES  
CONTINUATION SHEET**

Section: 7

Page: 1

Porter House  
Raymond, Hinds County, Mississippi

---

**Narrative Description**

The Porter House (previously listed on the National Register as the Porter Family Homestead) is a one-story vernacular Greek Revival galleried cottage with an older detached rear ell. The house was originally located approximately three miles southeast of Raymond, Mississippi. At that location it was listed on the National Register on July 15, 1986 as a part of the Raymond and Vicinity Multiple Resource Area. In 2004 it was moved into the town of Raymond. This nomination is intended to provide documentation of the house as it stands after having been moved and restored, so that it can be listed on the National Register at its new location.

The Porter House was originally located on a rural tract approximately 300 acres in size, approximately three miles southeast of its present site. The house had not been occupied as a full-time residence since 1947, and, by 2003, had deteriorated into a state of substantial disrepair. If left on its original site, the house would undoubtedly fallen into ruin. The present owners acquired the house and determined to move the house to a new site so that it could be preserved.

After receipt of preliminary approval to remove the house to a more suitable location, the house was moved in two pieces to its new site at 233 North Oak Street in Raymond. The roof, porches and second floor walls were removed and structural members were marked to aid in reassembly. The move was completed in mid-October 2004. Then the restoration process was begun. Restoration of the house on its new site was completed in September 2005. The restoration was approved by the National Park Service for the Historic Preservation Tax Credit program.

The new location of the house was, from the 1840s through the time of the Battle of Raymond in 1863, the site of a girls' boarding school referred to as the "Female Academy" or "Methodist Female Seminary." Subsequent occupation had, however, disturbed the site, and there are no appreciable archaeological remains at the site.

The Porter House technically consists of two separate structures that have been linked to function as a single building. The rear porch of the front house is connected to the front porch of the rear structure to for a continuous L-shaped porch.

The front house (ca. 1850), which now faces southeast, rests on brick piers and is 1 ½ story, wood-frame, gable-roofed vernacular Greek Revival planter's cottage with a 5 bay wide full-width inset gallery. It has side gables with brick chimneys and rests on brick piers. The front gallery is supported by six wooden box columns with molded capitals, four of which are original and two are replications replacing missing originals. Indications of the missing columns were present on the boxed porch beam. The front gallery is enclosed by a replicated rail and balustrades replacing the missing originals, the ghost marks of which were found on the original columns. The façade of the house is finished in horizontal tongue-and-groove hand-planed boards with a baseboard. The entrance, located in the front central bay, consists of a single wooden 4-panel 8 foot door flanked by 8 pane sidelights and is a pedimented surround. Pedimented lintels also cap the four front six over six walk-through jib windows.

**United States Department of the Interior  
National Park Service**

**NATIONAL REGISTER OF HISTORIC PLACES  
CONTINUATION SHEET**

Section:

7

Page: 2

Porter House

Raymond, Hinds County, Mississippi

The rear of the front house has one large original four-over-four window (in the cabinet room at the north end) and a glassed-in porch across the remainder of the rear façade. The roofline of the rear of the front house has a new shed dormer (with two one-over-one double hung windows) which accommodates the added upstairs bathrooms. The southwest side of the house has two upstairs six over six (replacement) windows flanking a chimney and one large original six-over-six window downstairs. The northeast side of the front structure has two upstairs six-over-six (replacement) windows flanking a chimney and two large original windows downstairs (one six-over-six and one four-over-four).

The original nomination for the National Register of Historic Places states that, "This house is architecturally significant because it is the only example of a one-room deep, ante-bellum, Greek Revival cottage in the surveyed area." The interior of the front structure consists of the one room deep arrangement mentioned in the original nomination. Two large rooms (parlor on the east and dining room on the west) flank a 12' wide center hall. Each of the primary downstairs rooms features a pair of walk-through jib windows on the front, a large secondary side six-over-six window, and a fireplace with original hand-planed pine mantle. Each downstairs room of the front house has the original heart pine floors, original unpainted hand-planed heart pine ceilings and shouldered pediments on the doors and windows. Interior walls in the front house are painted sheetrock over pine planks. Behind the parlor is a cabinet room with two large four-over-four windows. The interior face of the entrance doorway is highlighted by hand fabricated dentil work above the door. On the opposite end of the center hall is an opening flanked by pilasters and topped by a six-paned transom which leads to the glass enclosed rear porch. The interior wall of the glassed porch is original painted horizontal tongue-and-grooved hand planed boards. On one side of the central hall is the completely original stairway, featuring the original stringer, treads and risers, the original single-piece rail from bottom to top and original rectangular balustrades. The upstairs arrangement duplicates that of the main portion of the downstairs. A stairway leads to the upstairs central hall, which is flanked by a bedroom on each side. The wood plank batten door to the east upstairs bedroom is original to the house; the west bedroom door is a replica (utilizing materials from a disassembled batten door located elsewhere in the house), replacing the original which was missing. Each of the bedrooms has a pair of replacement six-over-six windows flanking a fireplace, and a private bath with window which together occupy the shed dormer on the north roof of the front structure. Each bath has antique heart pine flooring not original to the house. The upstairs hall and bedrooms have all original heart pine flooring. The bedroom walls and ceilings are original hand-planed board and batten. Each of the bedrooms has its original fireplace mantle.

The rear ell of the house (ca. 1830) faces northeast and on its southeast end joins the west corner of the front structure. The rear ell is supported by brick piers and original stacked stone piers and is fronted by a gallery porch across the length of the structure. The porch is supported by 6 wooden box columns with molded capitals, three of which are original. The rear structure has side gable peaks featuring a fireplace chimney on each end. The northwest end has a replacement brick chimney resting on the reconstructed original stone foundation; the southeast end features the reconstructed entirely inset stone fireplace. The entrance is a simple federal style five-panel wooden door adjoining a large nine-over-nine window. On each side of the entrance is a pair of four-over-four double hung windows. The southeast end of the rear structure has a four-over-four double hung window and a massive native-stone fireplace chimney.

**United States Department of the Interior  
National Park Service**

**NATIONAL REGISTER OF HISTORIC PLACES  
CONTINUATION SHEET**

Section: 7

Page: 3

Porter House  
Raymond, Hinds County, Mississippi

---

The rear ell probably originated as a pioneer's one-room cabin built at about the time of the founding of the City of Raymond. The original one-room structure was more than likely built in the late 1820s or early 1830s by Samuel Hancock as a "squatter's" cabin constructed with floor joists of logs hewn on only a single side on a stacked stone foundation and hand-rived pine shingle roof. The original foundation stones and log floor joists support the oldest part of the house even today. Over the next decade or so, another room and central hall were added, creating the classic "dogtrot" arrangement. Over time, portions of the rear porch were enclosed to create two additional rooms. This structure, which comprises the rear ell of the house, was renovated in the later part of the 19th century with extensive use of bead board, some of which remains.

Entry into the rear ell is through the striking federal era door into a center hall with refinished 1880s bead board walls, painted 1880s bead board ceiling and replacement antique heart pine floor boards. Opposite the entrance door is another federal door which leads to a screened back porch with its original wide plank wood walls. To the northwest of the central hall is the bedroom, which has replacement wide board wood walls, pine flooring and new board and batten ceiling. The new materials in the bedroom replaced 1880s bead board which had rotted due to exposure to the elements. Off the northwestern end of the bedroom is an added closet. To the southwest of the bedroom is a bathroom. To the southeast of the central hall is the library, the primary focal point of which is the massive stone inset fireplace. The library has painted 1880s bead board walls and ceiling and pine flooring. West of the library is a reconstructed kitchen replacing an earlier one which was deteriorated beyond repair. The kitchen has antique wood flooring, three painted sheetrock walls and one original wide plank wood board wall. Modern appliances and cabinets are found in the kitchen. Two modern one-over-one windows overlook the back yard.

There is one non-contributing structure on the site - a new garage located behind the rear ell approximately 30 feet north of the exterior wall of the added closet. The garage is constructed of wood clapboard and architectural roof shingles with double doors so as to suggest the appearance of a carriage house. Both the front and the rear driveways are gravel.

**8. Statement of Significance****Applicable National Register Criteria**

- A** Property is associated with events that have made a significant contribution to the broad patterns of our history.
- B** Property is associated with the lives of persons significant in our past.
- ☒ **C** Property embodies the distinctive characteristics of a type, period, or method of construction or represents the work of a master, or possesses high artistic values, or represents a significant and distinguishable entity whose components lack individual distinction.
- D** Property has yielded, or is likely to yield information important in prehistory or history.

**Areas of Significance**

Architecture

**Period of Significance**

c. 1830 - c. 1850

**Significant Dates**

c. 1830

c. 1850

**Criteria Considerations:**

Property is:

- ☐ **A** owned by a religious institution or used for religious purposes.
- ☒ **B** removed from its original location.
- ☐ **C** a birthplace or a grave.
- ☐ **D** a cemetery.
- ☐ **E** a reconstructed building, object, or structure.
- ☐ **F** a commemorative property.
- ☐ **G** less than 50 years of age or achieved significance within the past 50 years.

**Significant Person(s)**

N/A

**Cultural Affiliation(s)**

N/A

**Architect/Builder**

unknown

**Narrative Statement of Significance:**

See continuation sheets.

**9. Major Bibliographical References****Bibliography** See continuation sheet.**Previous documentation on file (NPS)**

- ☐ preliminary determination of individual listing (36 CFR 67) has been requested.
- ☒ previously listed in the National Register
- ☐ previously determined eligible by the National Register
- ☐ designated a National Historic Landmark
- ☐ recorded by Historic American Buildings Survey  
# \_\_\_\_\_
- ☐ recorded by Historic American Engineering Record  
# \_\_\_\_\_

**Primary Location of Additional Data**

- ☒ State Historic Preservation Office
- ☐ Other State agency
- ☐ Federal agency
- ☐ Local government
- ☐ University
- ☐ Other

Name of repository:

**United States Department of the Interior  
National Park Service**

**NATIONAL REGISTER OF HISTORIC PLACES  
CONTINUATION SHEET**

Section: 8, 9

Page: 4

Porter House  
Raymond, Hinds County, Mississippi

---

**Statement of Significance**

The Porter House (previously identified as the Porter Family Homestead) was listed on the National Register on July 15, 1986, as a part of the Raymond and Vicinity Multiple Resource Area. In 2004 it was moved into the town of Raymond. This nomination is intended to provide documentation of the house as it stands after having been moved and restored, so that it can be listed on the National Register at its new location. It is locally significant under Criterion C for its architectural character.

The original nomination states that "This house is architecturally significant because it is the only example of a one-room deep, ante-bellum, Greek Revival cottage in the surveyed area." This remains true of the house at its new location within the town of Raymond, approximately three miles from its original site. The house retains its architectural integrity after the move, which was necessary in order to prevent it from falling into ruin, as would have occurred had it remained at its original site. At its new location it has undergone an extensive certified rehabilitation which has restored the front portion of the house and retained much of the historic character of the rear ell, which had been less intact and more deteriorated. The name by which the house is listed is being changed to "Porter House" because the name "Porter Family Homestead" is more appropriately applied to the original landholding than to the relocated house.

The oldest part of the Porter House is the rear ell, which probably originated as a pioneer's one-room cabin built in the late 1820s or early 1830s by Samuel Hancock. Over the next decade or so, another room and central hall were added, creating the classic "dogtrot" arrangement. Over time, portions of the rear porch were enclosed to create two additional rooms. In 1850 William M. Standard acquired the property on which the house stood, and it was likely he who constructed the one and one-half story front house in the then-popular Greek Revival architectural style. From the time of the Civil War into the early years of the twentieth century, the house was owned by the Porter family.

**Bibliography**

Hinds County Land Records, Hinds County Courthouse, Raymond, Mississippi  
Interview with Ms. Annie B. Shuff, Raymond, Mississippi  
Interview with Mr. Michael K. Collins, Brandon, Mississippi, "historical reconstructionist" (historic preservation contractor, who did the restoration of the house)  
A History of Raymond United Methodist Church and the Town of Raymond, Mississippi (1837 to 1971), Mrs. Jane L. Brent, 1944 (updated by various others)  
Interview with Charles Stuart Spann, Raymond, Mississippi  
Interview with Mary Nell Jeffreys, Raymond, Mississippi

---

**10. Geographical Data**

---

Acreage of Property: 1.86 acres

UTM References:	<u>Zone</u>	<u>Easting</u>	<u>Northing</u>
	15	742800	3572150

**Verbal Boundary Description** See continuation sheet.**Boundary Justification:** See continuation sheet.

---

**11. Form Prepared By**

---

name/title:	Anson Bob Chunn and Jean J. Chunn		
organization:		date:	November 1, 2005
street & number:	233 N. Oak Street	telephone:	(601) 949-4620 / 987-9306
city or town:	Raymond	state:	MS
		zip code:	39154

Revised by Richard J. Cawthon, Chief Architectural Historian, Mississippi Department of Archives and History

---

**Additional Documentation**

---

Submit the following items with the completed form:

Continuation Sheets

Maps

A USGS map (7.5 or 15 minute series) indicating the property's location.

A sketch map for historic districts and properties having large acreage or numerous resources.

Photographs

Representative black and white photographs of the property.

Additional items (Check with the SHPO or FPO for any additional items)

---

**Property Owner(s)**

---

name:	Same as Item 11, above		
street & number:		telephone:	
city or town:		state:	zip code:

**Paperwork Reduction Act Statement:** This information is being collected for applications to the National Register of Historic Places to nominate properties for listing or determine eligibility for listing, to list properties, and to amend existing listings. Response to this request is required to obtain a benefit in accordance with the National Historic Preservation Act, as amended (16 U.S.C. 470 et seq.).

**Estimated Burden Statement:** Public reporting burden for this form is estimated to average 18.1 hours per response including the time for reviewing instructions, gathering and maintaining data, and completing and reviewing the form. Direct comments regarding this burden estimate or any aspect of this form to the Chief, Administrative Services Division, National Park Service, P.O. Box 37127, Washington, DC 20013-7127; and the Office of Management and Budget, Paperwork Reductions Projects (1024-0018), Washington, DC 20503.



**United States Department of the Interior  
National Park Service**

**NATIONAL REGISTER OF HISTORIC PLACES  
CONTINUATION SHEET**

Section: 10

Page: 5

Porter House  
Raymond, Hinds County, Mississippi

---

**Verbal Boundary Description**

The nominated property consists of 1.86 acres, more or less, situated in Section 20, Township 5 North, Range 2 West, and partly in Fractional Square 7 of the Town of Raymond, Hinds County, Mississippi, and being more particularly described as follows:

Commencing at the iron pin marking the southernmost corner of Fractional Square 7 of the Town of Raymond, run thence north 48 degrees 30 minutes east for 695 feet to the iron pin on the east line of Court Street and the north line of Oak Street, marking the Point of Beginning; run thence, along the north line of Oak Street, north 48 degrees 30 minutes east for 122.82 feet to an iron pin; run thence, along an ancient fence line and extension thereof, north 15 degrees 18 minutes 48 seconds west for 427.52 feet to an iron pin; run thence south 86 degrees 18 minutes 25 seconds for 44.66 feet to an iron pin found marking the southeast corner of that parcel described in Deed Book 229 at Page 428; run thence, along the south line of said parcel, south 86 degrees 04 minutes 39 seconds west for 132.88 feet to an iron pin found on the east side of Court Street marking the southwest corner of said parcel; run thence, along the east side of Court Street, south 09 degrees 39 minutes 34 seconds east for 163.93 feet to an iron pin; run thence, along the east side of Court Street, 146.94 feet along a 11 degree 02 minute 14 second curve to the left, said curve having a chord of south 17 degrees 46 minutes 07 seconds east for 146.45 feet to an iron pin; run thence, along the east side of Court Street, east for 13.03 feet to an iron pin; run thence, along the east side of Court Street, 55.57 feet along a 11 degree 17 minute 30 second curve to the left, said curve having a chord of south 29 degrees 39 minutes 27 seconds east for 55.55 feet to an iron pin; run thence, along the east side of Court Street, south 32 degrees 47 minutes 42 seconds east for 157.53 feet back to the iron pin marking the Point of Beginning.

**Boundary Justification**

This parcel is the lot on which the house is now located and comprises the immediate setting of the house.

**United States Department of the Interior  
National Park Service**

**NATIONAL REGISTER OF HISTORIC PLACES  
CONTINUATION SHEET**

Section: Photographs

Page: 6

Porter House  
Raymond, Hinds County, Mississippi

---

**Photographs**

The following information is the same for all photographs:

- 1.) Porter House
- 2.) Raymond, Hinds County, Mississippi
- 3.) Photo by Bob Chunn
- 4.) October 2005
- 5.) Negatives: Mississippi Department of Archives and History

The individual photographs are identified as follows:

- |                |  |
|----------------|--|
| Photo 1 of 10  | Front façade, viewed from southeast                                |
| Photo 2 of 10  | Closer view of front façade, from southeast                        |
| Photo 3 of 10  | Juncture of the main house and the rear ell, viewed from the south |
| Photo 4 of 10  | Main house and rear ell, viewed from north                         |
| Photo 5 of 10  | Rear ell, viewed from north  |
| Photo 6 of 10  | Front door and sidelights, from interior, looking toward southeast |
| Photo 7 of 10  | Parlor, looking toward northeast                                   |
| Photo 8 of 10  | Jib windows on southeast wall of dining room, looking toward south |
| Photo 9 of 10  | Back porch, looking toward north                                   |
| Photo 10 of 10 | Southwest bedroom, on upper story, looking toward southwest        |

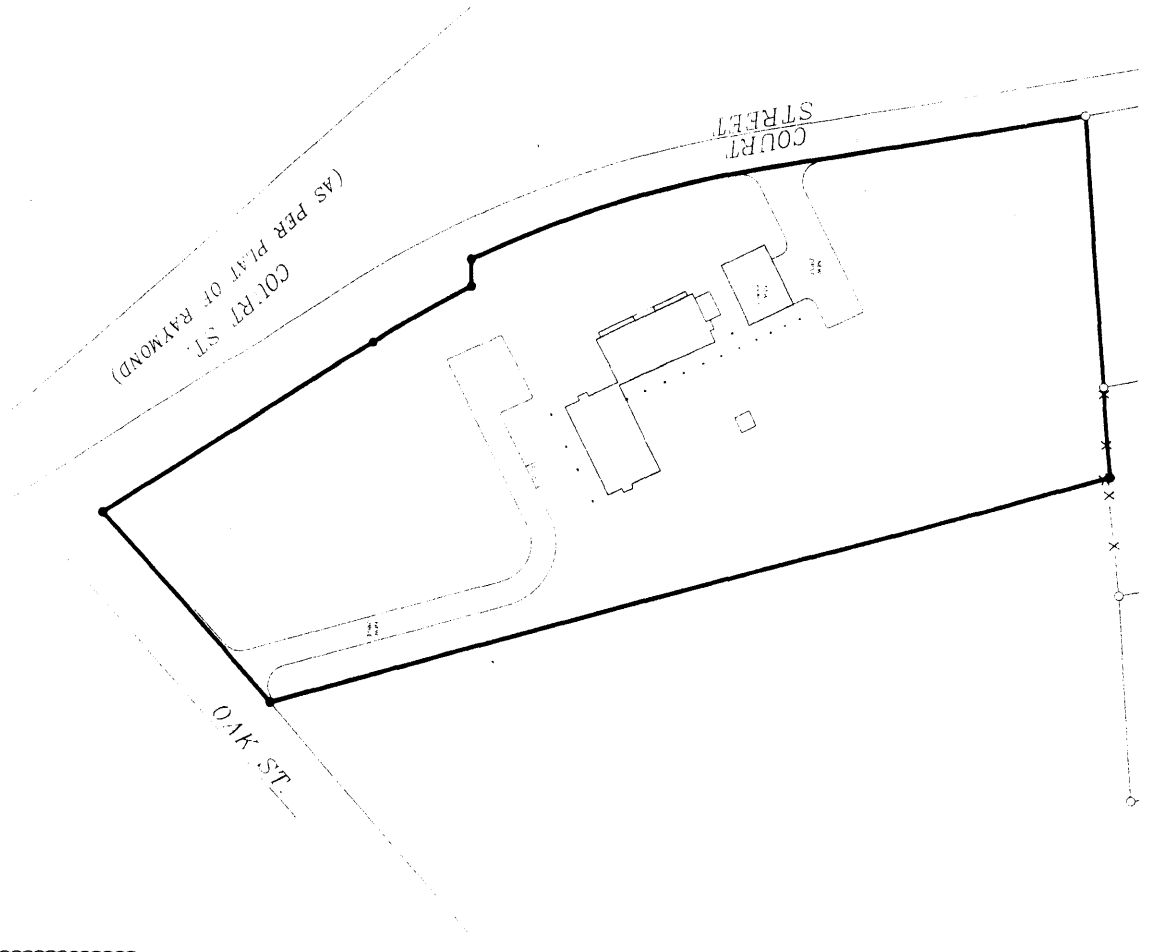
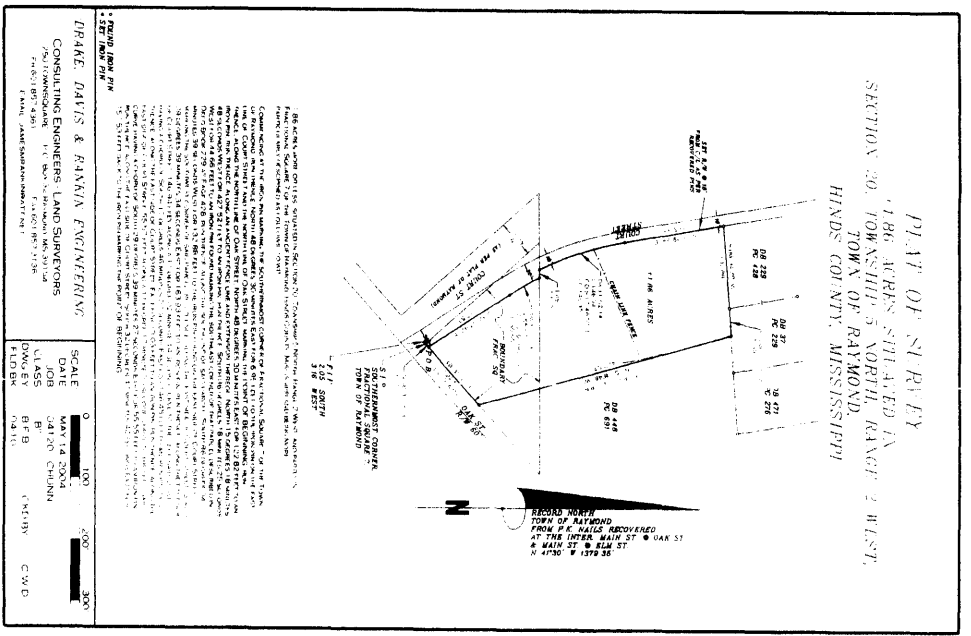

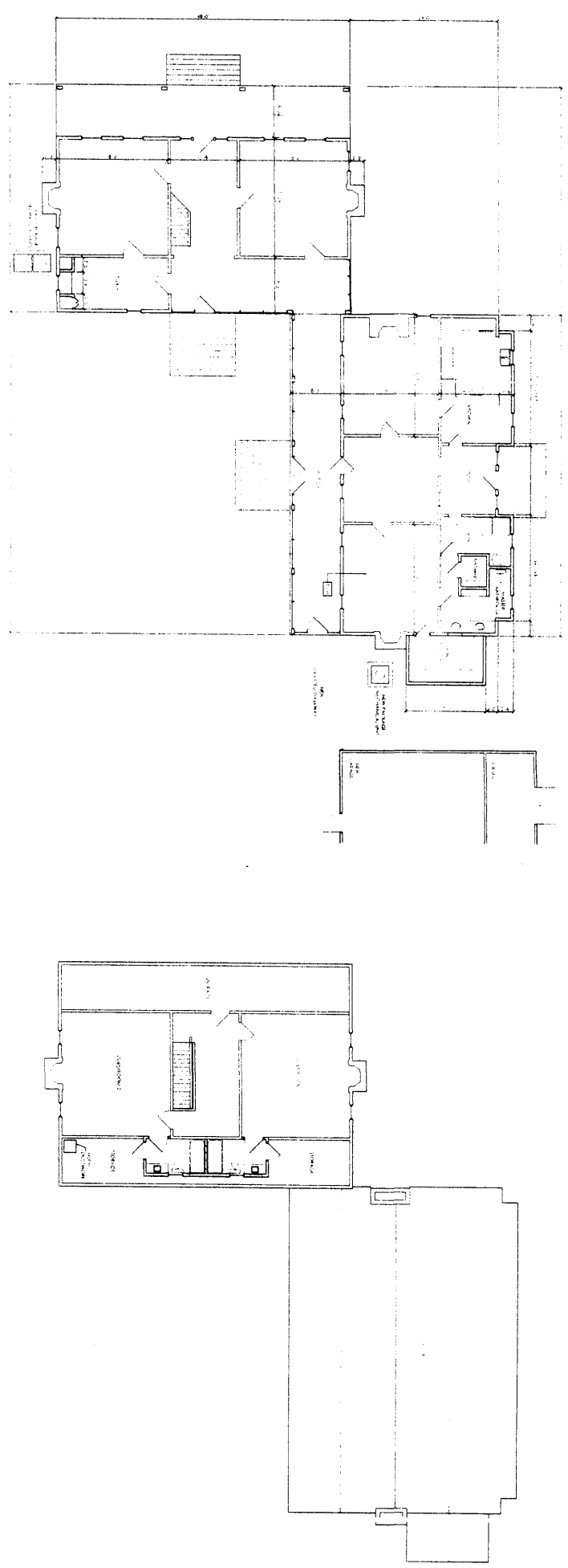

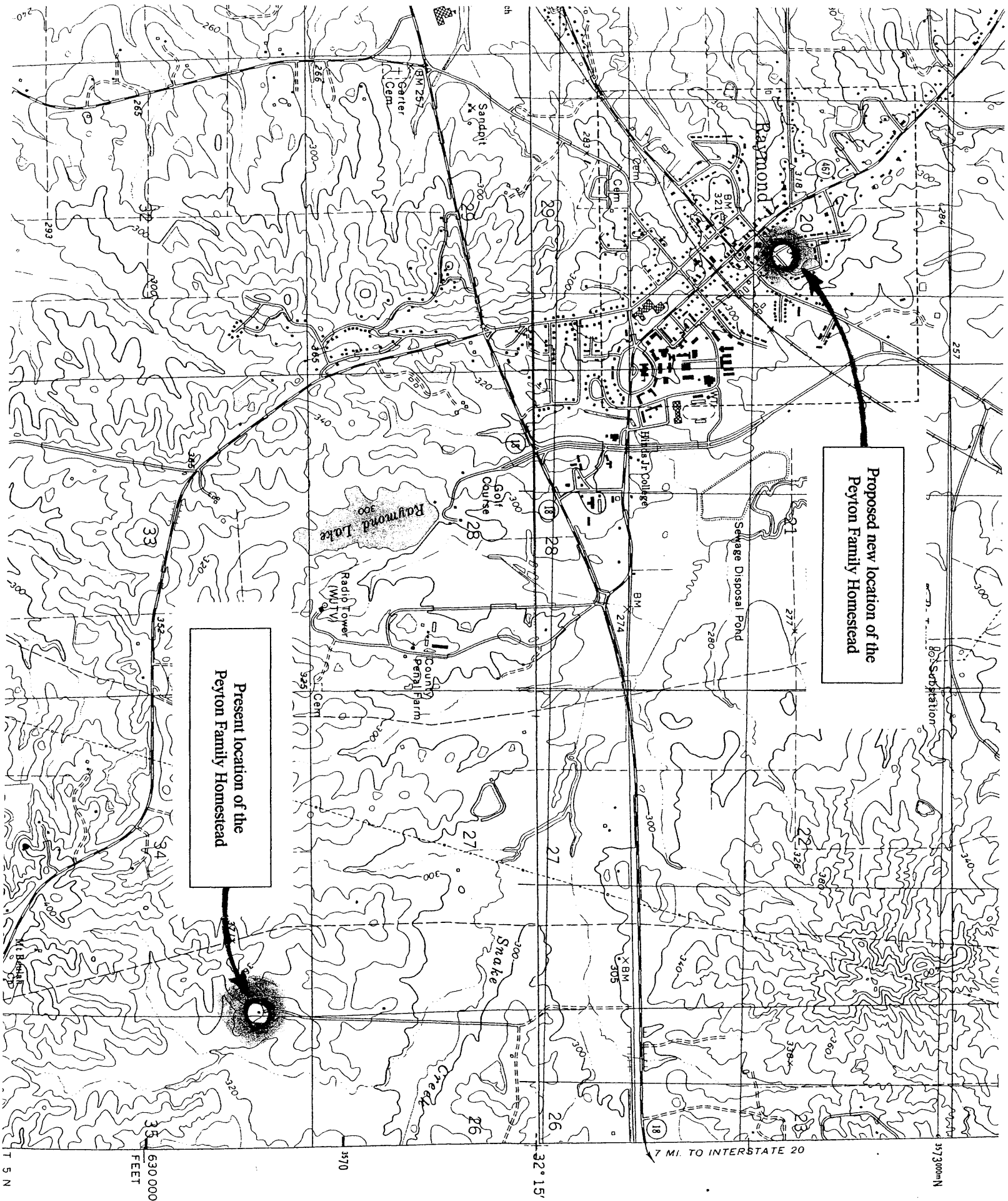

Proposed new location of the  
Peyton Family Homestead

Present location of the  
Peyton Family Homestead

630 000  
FEET

7 MI. TO INTERSTATE 20

T 5 N



# HISTORIC RESOURCES INVENTORY

1a. Property name, historic Porter Family Homestead		14. MDAH Inventory Code	
b. Property name, common "The Farm"		15. County Hinds	16. Survey sequence no. 12
2. Property address/descriptive location  SE 1/4 NE 1/4 NE 1/4 Section 34, T5N, R 2W		17. Was interior surveyed? <input checked="" type="checkbox"/> Yes <input type="checkbox"/> no <input type="checkbox"/> not applicable	18. Visibility from public road or street <input type="checkbox"/> good <input type="checkbox"/> poor <input checked="" type="checkbox"/> not visible
3. Legal description The boundary of the nominated property consists of a square, the center of which is at the center of the roof ridge of the main roof of the house. Measuring 100' in each direction from the center of the roof ridge, the resulting square of land has sides which are 200' long & are parallel or		19. Condition <input type="checkbox"/> excellent <input checked="" type="checkbox"/> good <input type="checkbox"/> fair <input type="checkbox"/> deteriorated <input type="checkbox"/> ruins <input type="checkbox"/> no visible remains <input type="checkbox"/> incorporated into later structure	
4. Original use Residence	5. Present use vacant	20. USGS quadrangle map (if required) (see instructions) Terry NW, MS	
6. Other uses N/A	7. Original or historically notable owner(s) or occupant(s) Unknown	21. UTM reference (if required) (see instructions) 15 746680 3569550	
8. Date of construction <input checked="" type="checkbox"/> estimated c. 1850 <input type="checkbox"/> documented	9. Changes <input type="checkbox"/> moved (date) _____ <input type="checkbox"/> major alterations (date) _____ <input checked="" type="checkbox"/> no major changes	22. Current owner's name and address (see instructions) multiple (see #32)	
10. Architect <input type="checkbox"/> documented <input type="checkbox"/> attributed	11. Builder/contractor <input type="checkbox"/> documented <input type="checkbox"/> attributed	23. Tenant's name (if required), and address if different from property address (see instructions) (enter in pencil) N/A	
12. Is the property architecturally or historically important? If so, why? (continue on reverse if necessary) This house is architecturally significant because it is the only example of a 1 room deep, antebellum, Greek Revival cottage in the surveyed area. Thus it is a rare surviving example of the residential architecture of the rural area surrounding Raymond during the antebellum period.		24. Principal material(s) Frame	
13. Identify any outbuildings and/or other structures or landscape features associated with this building or structure. (Attach an additional inventory form for each one that has particular architectural or historical interest.) This house sits on a small rise & overlooks the road leading up to it.		25. Architectural character or style Greek Revival	
(Attach one 3 x 5 black and white photograph here.)		<b>THIS SECTION FOR MDAH USE ONLY</b>	
		26. Category building	
		27. Functional type	
		28. Registration status and dates <input type="checkbox"/> NHL <input type="checkbox"/> listed NR <input type="checkbox"/> approved for NR <input type="checkbox"/> federal DOE <input type="checkbox"/> state landmark <input type="checkbox"/> local landmark <input type="checkbox"/> HABS/HAER	
29. Is this property included in a historic district? <input type="checkbox"/> yes <input type="checkbox"/> NR district <input checked="" type="checkbox"/> no <input type="checkbox"/> local district Name of district  <input type="checkbox"/> pivotal <input type="checkbox"/> marginal <input type="checkbox"/> contributing <input type="checkbox"/> noncontributing <input type="checkbox"/> intrusion			

# MISSISSIPPI HISTORIC RESOURCES INVENTORY

Page 2

30. Brief statement of the property's history According to Margaret Jackson, the Porter Family lived here during the Civil War. The house was inhabited by members of this family well into the 20th century. Charles S. Spann paid taxes on 160 acres of cleared land (which included this house) as early as 1909, but was not granted title to it by the Porters until 1913. He continued to pay taxes on it until at least 1924.

31. Brief description. If a thorough description has been prepared separately, disregard this section and check here ☐ This 1 1/2 story, 5 bay wide, Greek Revival House with side gable peaks rests on stone piers and stumps. Its full-width, inset gallery has four pillars, but originally had 6. The entrance located in the front central bay is flanked by sidelights and has a pedimented surround. Pedimented lintels also cap the front jib windows. The house features a variety of window styles. The side gable peaks are marked by exterior brick chimneys. To the rear of the house is a 1 story wing constructed in the late 19th century.

32. Additional remarks or continuation of other sections

22. Mr. Webster M. Buie 111  
4504 Meadowridge Dr.  
Jackson, Ms. 39206

W. Howard & Sarah B. Morris  
P. O. Box 22544  
Jackson, Ms. 39225-2544

Ms. Priscilla Buie Glass  
2665 Battle Overlook  
Atlanta, Ga. 30327

#3 cont. perpendicular to  
the ridge of the roof.

33. Sources of information

Personal Observation

Land Rolls (1909-1923/1924)

Deed Book 85

Mrs. Margaret Jackson

This property is located  
on the SE<sup>1</sup>/<sub>4</sub> NE<sup>1</sup>/<sub>4</sub> NE<sup>1</sup>/<sub>4</sub> Section  
34, T5N, R2W. Acreage =  
less than one acre.

35. Photographer or photo source

Susan M. Enzweiler

36. Photo roll and frame number(s)

#1663-11A to 26A, #1664-19 & 20

37. Photo date

11/22/85

38. Inventory form completed by  
(name and organization)

Susan M. Enzweiler  
MDAH

39. Survey project name

Raymond

40. Date form completed

12/85

34. Sketch of site plan. (Include north arrow. Show outline of building shape and locations of outbuildings.)

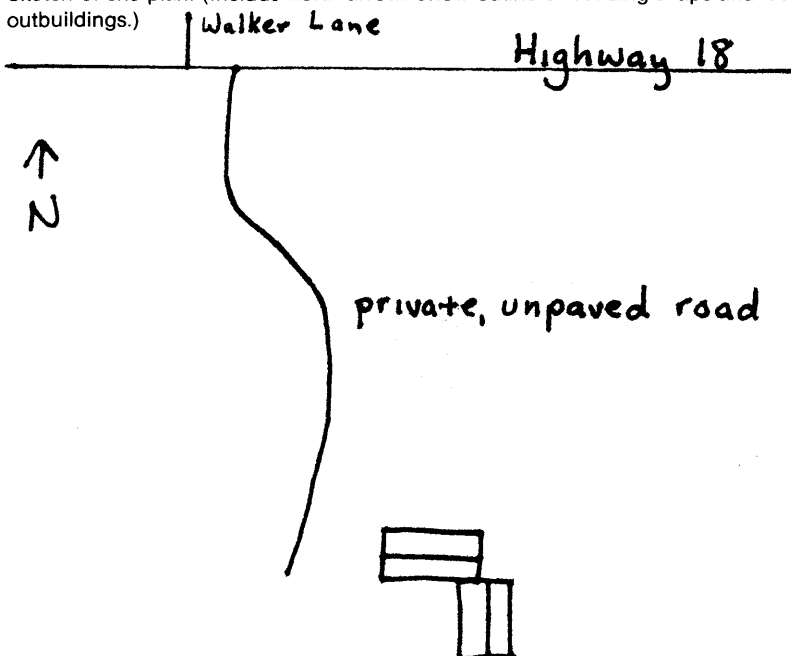

## THIS SECTION FOR MDAH USE ONLY

41. Attached supplementary materials

42. Other materials in MDAH files

- ☐ plans, drawings
- ☐ correspondence
- ☐ research notes
- ☐ clippings
- ☐ project report
- ☐ early photos
- ☐ slides
- ☐ negatives
- ☐ other

43. Date logged, MDAH

44. Logged by







Something went wrong while we were encoding this page.  
Please check the log file to find out the details.



Porter House  
Raymond, Hinds County, MS  
Photo 2 of 10



Porter House  
Raymond, Hinds County, MS  
Photo 3 of 10



Porter House  
Raymond, Hinds County, MS  
Photo 4 of 10





Porter House

Raymond, Hinds County, MS

Photo 5 of 10



Porter House  
Raymond, Hinds County, MS

Photo 6 of 10



Porter House  
Raymond, Hinds County, MS

Photo 7 of 10



Porter House

Raymond, Hinds County, MS

Photo 8 of 10





Porter House  
Raymond, Hinds County, MS  
Photo 9 of 10



Porter House  
Raymond, Hinds County, MS  
Photo 10 of 10



Porter Family Homestead at present location  
Raymond vicinity, Hinds County, Miss.

photo by Anson B. Chunn

May 2004

Negative at Miss. Dept. of Archives & History  
frontal view, from north



5 18 04

Proposed site for Porter Family Homestead  
Raymond, Hinds County, Miss.

Photo by Anson B. Chunn

May 2004

Negative at Miss. Dept. of Archives & History

View across site, looking westward





Relocation site. Looking SW toward rear of antebellum Hinds County Courthouse from midpoint of hillock and in front of house location.



Proposed site of Porter Family Homestead  
Raymond, Hinds County, Miss.

Photo by Anson B. Chunn

May 2004

Negative at Miss. Dept. of Archives & History  
View across site, looking north-westward



Porter Family Homestead

Raymond vicinity, Hinds County, Miss.

Photo by Anson B. Cherry

May 2004

Negative at Miss. Dept. of  
Archives and History

view of interior, central hallway,  
showing extent of deterioration



Porter Family Homestead

Raymond vicinity, Hinds County, Miss.

Photo by Anson B. Chunn

May 2004

Negative at Miss. Dept. of Archives  
and History

Side view of the house, looking westward,  
showing vegetation growing over the house.





Porter Family Homestead, SE  $\frac{1}{4}$  NE  $\frac{1}{4}$  NE  $\frac{1}{4}$   
Section 34, T5N, R2W, front & west  
elevations, facing southeast

Raymond, ~~MA~~ Hinds County, Mississippi

Mississippi Department of Archives & History

Susan M. Enzweiler

November 1985

Photo 13 of 14



Porter Family Homestead, SE  $\frac{1}{4}$  NE  $\frac{1}{4}$  NE  $\frac{1}{4}$   
Section 34, T5N, R2W, rear elevation,  
facing northeast

Raymond, Hinds County, Mississippi

Mississippi Department of Archives & History

Susan M. Enzweiler

November 1985

Photo 14 of 14