

United States Department of the Interior  
National Park Service

**National Register of Historic Places  
Continuation Sheet**

Kyle, John Curtis, House  
(Kyle-Spencer House)  
Sardis, Panola County  
Mississippi

Section number \_\_\_\_\_ Page \_\_\_\_\_

---

The following changes should be made to the documentation for the Kyle-Spencer House:

1. NAME OF PROPERTY (historic name). Change to: Kyle, John Curtis, House
2. LOCATION (street and number). The correct address is 109 McLaurin Street
3. CLASSIFICATION. Number of resources: 1 contributing building;  
1 noncontributing building
7. DESCRIPTION. The house has aluminum siding, not vinyl as stated.  
Outbuildings: There is an outbuilding, formerly a barn, built in 1913.  
Because it does not contribute to the architectural significance of the house, it is rated as noncontributing, even though it is an early feature.
8. SIGNIFICANCE. Significant dates: 1901 (construction of house)
10. GEOGRAPHICAL DATA. Although the legal description is correct, the acreage is incorrect and should read 2.3 acres, according to tax records copied by the current owners.

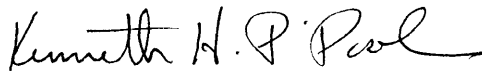

Kenneth H. P'Pool  
Deputy State Historic Preservation Officer

February 21, 1992

2/25/92

United States Department of the Interior  
National Park Service

# National Register of Historic Places Continuation Sheet

Section number \_\_\_\_\_ Page \_\_\_\_\_

---

Kyle-Spencer House      Johnson, Andrew, Architecture in North Mississippi TR  
Panola County, Mississippi

Additional Documentation approval

Patrick Andrews 4/10/92



# Historic Sites Survey

Inventory No. 10

ARCHITECTURAL DESCRIPTION: The Kyle-Spencer House is a two-and-a-half story, gable-on-hip roofed, picturesquely massed and fenestrated Queen Anne residence with two-tiered wrap-around porch. The hipped roof which covers the main body of the building has pedimented pavilions that project at the northeast corner and on the eastern and western elevations. The one-story octagonal shingled tower with steeply pitched tent roof is located at north-west corner. The tower has one round-arched, keystone four-over-four double-hung sash window on the north side while its roof has an eyelid vent. The main entrance is a single-leaf door with transom and sidelights. A transomed doorway with side windows is located on the second story above the main entrance. Fenestration on the first and second stories under the galleries is uniformly one-over-one double-hung sash. Remaining fenestration throughout is highly eclectic and includes a broad tripartite round-arched window, a pair of one-light windows with transom, and in the gable ends, a series of small leaded glass windows and vernacular Palladian windows. A two-story gallery wraps around the northern and western elevations, and the gabled ALTERATIONS: Vinyl siding; one-story addition at rear of house; two-car garage addition.

OUTBUILDINGS: None extant

LANDSCAPE FEATURES: Set back on a brick fenced lot, the Kyle-Spencer House is well shaded by a proliferation of trees.

STATEMENT OF SIGNIFICANCE: Along with the Crenshaw House, the Kyle-Spencer House is one of Johnson's most articulate Queen Anne residences. The Kyle-Spencer House is particularly significant because although it has been artificially sided, every exterior ornament, feature, and structure has been retained and restored. From the street, the Kyle-Spencer House appears to be a very well preserved Queen Anne residence.

NAME: Kyle-Spencer House ✓  
 STREET NO: 16 McLaurin Street ✓  
 TOWN/VIC: Sardis ✓  
 COUNTY: Panola ✓  
 BLOCK/LOT: See Verbal Boundary Description  
 PRESENT OWNER: Dr. and Mrs. William A. Spencer  
 ADDRESS 16 McLaurin Street, Sardis, Mississippi 38666  
 PRESENT USE: Residence  
 FORMER USE: Residence  
 DATE: 1908  
 STYLE: Queen Anne  
 ARCH/BUILDER: Andrew Johnson, Architect  
                   John Wright Johnson, Contractor  
 SOURCE OF DATE:  
                   Sanborn Maps  
 ENVIRONMENT:  
                   Residential  
 LEVEL OF SIGNIFICANCE  
   NEIGHBORHOOD  
   LOCAL  
   STATE X  
   NATIONAL

PHOTOS

NEG. #

SITE OR AREA PLAN WITH NORTH ARROW AND SHAPE OF STRUCTURE:

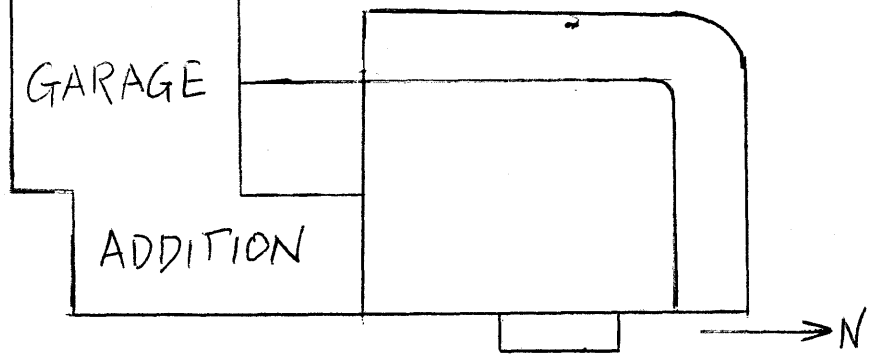

McLAURIN ST

CONTINUATION:  
ARCHITECTURAL DESCRIPTION

pavilion on the eastern elevation has a two-tiered porch. Both gallery and porch are supported on the first story by paired round columns with Ionic capitals, which rest on brick pedestals. On the second-story level, single columns (identical to those of the first story) replace the sets of paired columns used on the lower level. Both galleries and porches retain their original balustrades with turned balusters. Additionally, the smaller porch has large carved brackets supporting the gable at the second story. Although the Kyle-Spencer House has been vinyl sided, none of its original decorative details have been sacrificed. Except for the absence of the original multi-tone color scheme and original white picket fence, the Kyle-Spencer House remains an amazingly well-preserved and unaltered example of Andrew Johnson's work. The interior space of the house is exactly intact and features a spindled frieze along the entrance hall and large, columned, Colonial Revival mantels with decorative tiles in the major rooms. Specific evidence of Andrew Johnson's turn-of-the-century residential style include the use of varied decorative details, the addition of a tower, and picturesque fenestration.

PHYSICAL CONDITION:

Excellent

THREATS:

None

VERBAL BOUNDARY DESCRIPTION:

R. W. Crump Survey of 1871, Town of Sardis  
Res and E 1/2 of Lot 1 Block 6 Sec 35 T7 R7

ACREAGE: less than one

UTM REF:

A	<input type="text" value="16"/>	<input type="text" value="232180"/>	<input type="text" value="3813875"/>
	ZONE EASTING		NORTHING
C	<input type="text"/>	<input type="text"/>	<input type="text"/>
B	<input type="text"/>	<input type="text"/>	<input type="text"/>
	ZONE EASTING		NORTHING
D	<input type="text"/>	<input type="text"/>	<input type="text"/>

FORM PREPARED BY:

DATE

P. Ana Gordon, Historian  
Mississippi Department of Archives and History

Jan. 1983



Kyle-Spencer House (#10), copystand reproduction, view to the south

The Architecture of Andrew Johnson in  
North Mississippi

Sardis, Panola County, Mississippi

Mississippi Department of Archives  
and History

P. Ana Gordon

October, 1982

Photo 15 of 28



Kyle-Spencer House (#10), view to the southeast

The Architecture of Andrew Johnson in

North Mississippi

Sardis, Panola County, Mississippi

Mississippi Department of Archives

and History

P. Ana Gordon

October, 1982

Photo 16 of 28





Kyle-Spencer House (#10), view to the south  
The Architecture of Andrew Johnson in  
North Mississippi  
Sardis, Panola County, Mississippi  
Mississippi Department of Archives  
and History  
P. Ana Gordon  
October, 1982  
Photo 14 of 28