

Malone House
Holly Springs, Marshall County

HISTORIC RESOURCES OF HOLLY SPRINGS

Historic Sites Survey (D)



State of Mississippi
Department of Archives &
P. O. Box 571, Jackson, MS

ARCHITECTURAL DESCRIPTION:

The Malone House is a single-story flanking-gable stuccoed-brick residential building with interior end chimneys. Paired Tuscan piers support a single-bay pedimented portico. The entrance is flanked by sidelights and surmounted by a transom. A well-defined frieze and end pilasters enliven the three-bay facade.

ALTERATIONS: The Malone House was restored in 1940 by the National Youth Administration for Mississippi to serve as the headquarters of the Holly Springs Garden Club.

OUTBUILDINGS: None

LANDSCAPE FEATURES: A formal garden surrounded by a brick serpentine wall is no longer extant.

NAME: Malone House

STREET NO: 197 West College Avenue

TOWN/VIC: Holly Springs

COUNTY: Marshall

BLOCK/LOT:

PRESENT OWNER: Charles N. Dean

ADDRESS 212 Spring Street, Holly Springs

PRESENT USE: Physician's Office

FORMER USE: Residence, Garden Club Headquarters

DATE: 1839 - 1840, restored 1940

STYLE: Greek Revival

ARCH/BUILDER: Unknown

SOURCE OF DATE: Plaque on Building

ENVIRONMENT: Commercial

LEVEL OF SIGNIFICANCE

NEIGHBORHOOD

LOCAL

STATE

NATIONAL

STATEMENT OF SIGNIFICANCE:

The Malone House is one of the most outstanding early Greek Revival residences in Holly Springs and among the first brick homes constructed in the town. It was built in 1839-40 for Mr. James Alderson, a prominent Holly Springs banker for whom Alderson Street was named. For many years, the home was owned by Alderson's daughter and son-in-law, Dr. Thomas J. Malone, whose endowment of the Franklin Female Seminary, one of the town's first schools for young women, prompted the renaming of that institution to Malone College.

PHOTOS

SITE OF AREA PLAN WITH NORTH ARROW AND SHAPE OF STRUCTURE:

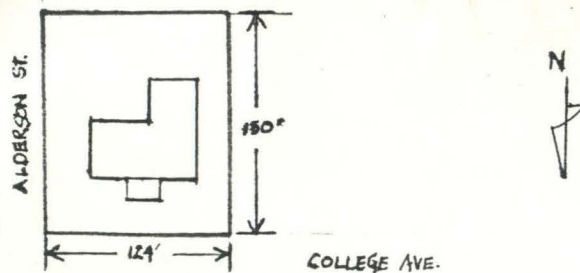

CONTINUATION:

PHYSICAL CONDITION:

Fair

THREATS:

Commercial zoning, lack of maintenance

VERBAL BOUNDARY DESCRIPTION:

A house and lot approximately 124-2/3 feet East and West by 150 feet North and South, at the Southwest corner of the intersection of College Avenue and Alderson Street.

ACREAGE: approximately .30 acre

UTM REF:

A

1	5
---	---

2	7	5	8	0	0
---	---	---	---	---	---

3	8	4	9	8	7	0
---	---	---	---	---	---	---

ZONE EASTING NORTHING

C

--	--

--	--	--	--	--	--	--	--

--	--	--	--	--	--	--	--	--	--

B

--	--

--	--	--	--	--	--	--	--

--	--	--	--	--	--	--	--	--	--

ZONE EASTING NORTHING

D

--	--

--	--	--	--	--	--	--	--

--	--	--	--	--	--	--	--	--	--

FORM PREPARED BY:

Pamela G. Guren, Architectural Historian
Mississippi Department of Archives and History

DATE

January, 1981



HISTORIC RESOURCES OF HOLLY SPRINGS

Holly Springs, Marshall County, Mississippi

Mrs. R. L. Wyatt - March, 1980

Marshall County Historical Society

Holly Springs, Mississippi 38635

Malone House, West College Avenue

•
Photo #63.75