

UNITED STATES DEPARTMENT OF THE INTERIOR
NATIONAL PARK SERVICE

FOR NPS USE ONLY	
RECEIVED	FEB 22 1979
DATE ENTERED	APR 16 1979

NATIONAL REGISTER OF HISTORIC PLACES INVENTORY -- NOMINATION FORM

SEE INSTRUCTIONS IN HOW TO COMPLETE NATIONAL REGISTER FORMS
TYPE ALL ENTRIES -- COMPLETE APPLICABLE SECTIONS

1 NAME

HISTORIC

AND/OR COMMON

Main Street Historic District

LOCATION

1st End, Adams, Main and Openwood Sts.

STREET & NUMBER Located around the triangle at the
junction of Main, Locust, and Openwood streets

__NOT FOR PUBLICATION

CITY, TOWN

CONGRESSIONAL DISTRICT

Vicksburg

__ VICINITY OF

Fourth

STATE

CODE

COUNTY

CODE

Mississippi

28

Warren

149

CLASSIFICATION

CATEGORY

OWNERSHIP

STATUS

PRESENT USE

DISTRICT

PUBLIC

OCCUPIED

AGRICULTURE

MUSEUM

BUILDING(S)

PRIVATE

UNOCCUPIED

COMMERCIAL

PARK

STRUCTURE

BOTH

WORK IN PROGRESS

EDUCATIONAL

PRIVATE RESIDENCE

SITE

PUBLIC ACQUISITION

ACCESSIBLE

ENTERTAINMENT

RELIGIOUS

OBJECT

IN PROCESS

YES: RESTRICTED

GOVERNMENT

SCIENTIFIC

BEING CONSIDERED

YES: UNRESTRICTED

INDUSTRIAL

TRANSPORTATION

NO

MILITARY

OTHER:

OWNER OF PROPERTY

NAME

See Continuation Sheet

STREET & NUMBER

CITY, TOWN

STATE

__ VICINITY OF

LOCATION OF LEGAL DESCRIPTION

COURTHOUSE,
REGISTRY OF DEEDS, ETC.

Office of the Chancery Clerk
Warren County Courthouse

STREET & NUMBER

Cherry Street

CITY, TOWN

STATE

Vicksburg

Mississippi 39180

6 REPRESENTATION IN EXISTING SURVEYS

TITLE

Some individual buildings are listed in the following:
Statewide Survey of Historic Sites

DATE

FEDERAL STATE COUNTY LOCAL

DEPOSITORY FOR
SURVEY RECORDS

Mississippi Department of Archives and History

CITY, TOWN

STATE

Jackson

Mississippi 39205

7 DESCRIPTION

CONDITION

EXCELLENT
 GOOD
 FAIR

DETERIORATED
 RUINS
 UNEXPOSED

CHECK ONE

UNALTERED
 ALTERED

CHECK ONE

ORIGINAL SITE
 MOVED DATE _____

DESCRIBE THE PRESENT AND ORIGINAL (IF KNOWN) PHYSICAL APPEARANCE

The focus of the Main Street Historic District in Vicksburg is a small triangular plot on a hill at the junction of Main, Locust, and Openwood streets. The center of the plot is marked by a marble horse trough. Around this point stand the larger, commercial and public buildings of the district, with the smaller, residential structures arrayed along the hillside of Locust and Main streets below. The district is composed of seventeen structures, ten commercial and public buildings and seven residences. Most residences date from the 1830s, '40s, and '50s; commercial and public buildings were built between 1840 and 1905. Within the district there is but one intrusion; two recently constructed buildings exist, but they do not detract from the character of the district. All but three of the seventeen structures in the district are architecturally and/or historically significant, and despite incompatible alteration of a few structures renovation has not diminished the overall architectural character of the district. Some original landscape features, such as cast-iron fences and brick-paved streets, remain integral parts of the district. The Main Street Historic District has indeed largely retained its nineteenth century ambience.

In sharp contrast to the character of the district, however, is the composition of the adjacent area to the south, which has changed considerably. The south side of Openwood Street, which once presented a unified facade of storefronts, has now taken on the appearance of a strip development, being occupied by gas stations, parking lots, and separate new structures. Buildings on the north side of a part of Openwood Street just outside and west of the district, while still remaining in a unified block, have been incompatibly renovated to such an extent that their original character has been destroyed.

Buildings Contributing to the Character of the District

1. Montèith-Crichlow House (1206 Main Street). 1852. One-and-a-half-story Greek Revival cottage with undercut gallery. Window surrounds fluted with corner blocks. Front facade flush boarded, with panels below sill level.
2. Constitution Fire House (1204 Main St.). 1870. Two-story three-by-three-bay brick building with hip roof and cupola. Round-arched door openings first floor. Segmental-arched window openings second floor.
3. Kette Block East (1206 Openwood Street). 1886-92. Two-story brick building with canted-corner entrance and arched opening leading to service alley. Second-floor porches front and rear. Corbeled, sawtoothed cornice with decorative open brickwork.
4. Kette Block West (1200-1202 Openwood St.). Ca. 1880. A one-story section connects this two-story building to Kette Block East (above). Facade slanted to accommodate the peculiar angle of street corner. Storefronts have been infilled. Cornices similar to Kette Block East.
5. Gore Hardware Store (1201-1203 Openwood St.). Ca. 1902-1907. Seven-by-four-bay two-story brick commercial block retaining original cast-iron columns. Cornice enriched with corbel table.

8 SIGNIFICANCE

PERIOD	AREAS OF SIGNIFICANCE -- CHECK AND JUSTIFY BELOW				
<input type="checkbox"/> PREHISTORIC	<input type="checkbox"/> ARCHEOLOGY-PREHISTORIC	<input type="checkbox"/> COMMUNITY PLANNING	<input type="checkbox"/> LANDSCAPE ARCHITECTURE	<input type="checkbox"/> RELIGION	
<input type="checkbox"/> 1400-1499	<input type="checkbox"/> ARCHEOLOGY-HISTORIC	<input type="checkbox"/> CONSERVATION	<input type="checkbox"/> LAW	<input type="checkbox"/> SCIENCE	
<input type="checkbox"/> 1500-1599	<input type="checkbox"/> AGRICULTURE	<input type="checkbox"/> ECONOMICS	<input type="checkbox"/> LITERATURE	<input type="checkbox"/> SCULPTURE	
<input type="checkbox"/> 1600-1699	<input checked="" type="checkbox"/> ARCHITECTURE	<input type="checkbox"/> EDUCATION	<input type="checkbox"/> MILITARY	<input type="checkbox"/> SOCIAL/HUMANITARIAN	
<input type="checkbox"/> 1700-1799	<input type="checkbox"/> ART	<input type="checkbox"/> ENGINEERING	<input type="checkbox"/> MUSIC	<input type="checkbox"/> THEATER	
<input checked="" type="checkbox"/> 1800-1899	<input type="checkbox"/> COMMERCE	<input type="checkbox"/> EXPLORATION/SETTLEMENT	<input type="checkbox"/> PHILOSOPHY	<input type="checkbox"/> TRANSPORTATION	
<input checked="" type="checkbox"/> 1900-	<input type="checkbox"/> COMMUNICATIONS	<input type="checkbox"/> INDUSTRY	<input type="checkbox"/> POLITICS/GOVERNMENT	<input type="checkbox"/> OTHER (SPECIFY)	
		<input type="checkbox"/> INVENTION			

SPECIFIC DATES

BUILDER/ARCHITECT

STATEMENT OF SIGNIFICANCE

The Main Street Historic District in Vicksburg, which includes what is thought to be the earliest residential and commercial area in the city (V. Blaine Russell, a collection of articles from the Vicksburg Evening Post, June 10, 1930-May 25, 1949, located in Old Courthouse Museum, Vicksburg), is architecturally significant for its concentration of well-preserved Greek Revival residences and nineteenth- and twentieth-century commercial and public buildings, including Christ Episcopal Church, oldest church and probably oldest public building extant in Vicksburg. The low scale of buildings, and amenities such as cast-iron fences and brick-paved streets, contribute to the nineteenth-century character of the district.

Situated on a bluff overlooking the Mississippi River, Vicksburg was first surveyed and divided into lots ca. 1821 from the estate of Newet Vick. After receiving a charter in 1826 and being named the seat of Warren County in 1836, the city experienced a rapid development as a social center for the planting aristocracy (H. P. Chapman and J. F. Battaille, Picturesque Vicksburg [Vicksburg: Vicksburg Printing and Publishing Co., 1895], p. 11) whose prosperity affected city residents generally: "Merchants achieved wealth at an easy rate. [Vicksburg] lawyers shone, a galaxy of talent and learning at a period when the bar of Mississippi was famous throughout the South" (Ibid.). Many prominent men of the period built residences in or near the area included in the Main Street Historic District. Among the residences extant in the district are those of two lawyers, William S. Bodley, who became a circuit judge (1837), and William A. Lake, who was elected state senator (1848) and later U.S. Congressman (1855). The Duff Green House, owned by the wealthy merchant who was the son-in-law of Congressman Lake, served as a Confederate hospital during the Civil War. Served by Christ Episcopal Church, a Gothic structure completed 1843, and the Constitution Fire House, which housed the first volunteer fire company in the city, the area was considered a "central and most eligible" residential location (In and About Vicksburg [Vicksburg: Gibraltar Publishing Co., 1890], p. 139) until 1876, when as a result of flooding the Mississippi River changed course, leaving the central portion of the city for a time without a port. In keeping with "the tendency of the city to follow the river," (Ibid.) the once-fashionable area became the northern limits of the city and somewhat less desirable as a residential location. As a commercial center, however, the area continued to thrive, possibly because of the fact that even after the river changed course Openwood Street remained the main thoroughfare leading to points east, including Jackson, the state capital forty miles away. Openwood Street, which leads to and derives its name from Open Woods, home and burial place of Newet Vick, is the only diagonal street in Vicksburg. Buildings constructed at the point where Openwood Street intersects Locust and Main streets are uniquely designed to accommodate the peculiar angles of the streets, employing slanted fronts and canted corners and creating an intimate grouping around a triangular open space found nowhere else in Vicksburg.

9 MAJOR BIBLIOGRAPHICAL REFERENCES

Chapman, H. P., and J. F. Bataille. Picturesque Vicksburg. Vicksburg: Vicksburg Printing and Publishing Co., 1895.

"Commercial and Historic Vicksburg." Vicksburg: Vicksburg Herald, 1907.

Complete Directory of the City of Vicksburg. Vicksburg: A. C. Tuttle, 1877.

10 GEOGRAPHICAL DATA

ACREAGE OF NOMINATED PROPERTY Approximately 4 1/2 acres

QUADRANGLE NAME Vicksburg East and West, Miss.-La.

QUADRANGLE SCALE 1:24000

UTM REFERENCES

A 1,5 | 7,0,0 | 0,4,0 | 3,5 | 8,1 | 4,8,0

B 1,5 | 7,0,0 | 0,2,0 | 3,5 | 8,1 | 2,6,0

ZONE EASTING NORTHING

ZONE EASTING NORTHING

C 1,5 | 6,9,9 | 8,0,0 | 3,5 | 8,1 | 2,9,0

D 1,5 | 6,9,9 | 8,2,0 | 3,5 | 8,1 | 5,2,0

E | | | | |

F | | | | |

G | | | | |

H | | | | |

VERBAL BOUNDARY DESCRIPTION

The Main Street Historic District is the irregular area enclosed by the red line in the 1960 Ownership Plat Map. Boundaries follow property lines with the following exceptions: The northeast boundary follows the outlines of lots 123 and 5 of square 21, cutting out part

LIST ALL STATES AND COUNTIES FOR PROPERTIES OVERLAPPING STATE OR COUNTY BOUNDARIES

STATE CODE COUNTY CODE

STATE CODE COUNTY CODE

11 FORM PREPARED BY

NAME / TITLE

Adele Cramer, Architectural Historian

ORGANIZATION

Mississippi Department of Archives and History

DATE

December 14, 1978

STREET & NUMBER

P. O. Box 571

TELEPHONE

601-354-7326

CITY OR TOWN

Jackson

STATE

Mississippi 39205

12 STATE HISTORIC PRESERVATION OFFICER CERTIFICATION

THE EVALUATED SIGNIFICANCE OF THIS PROPERTY WITHIN THE STATE IS:

NATIONAL

STATE

LOCAL X

As the designated State Historic Preservation Officer for the National Historic Preservation Act of 1966 (Public Law 89-665), I hereby nominate this property for inclusion in the National Register and certify that it has been evaluated according to the criteria and procedures set forth by the National Park Service.

STATE HISTORIC PRESERVATION OFFICER SIGNATURE

Elmer B. Hilliard

TITLE

State Historic Preservation Officer

DATE

February 14, 1979

FOR NPS USE ONLY

I HEREBY CERTIFY THAT THIS PROPERTY IS INCLUDED IN THE NATIONAL REGISTER

DATE

9/16/79

ATTEST:

Charles G. Henry
KEEPER OF THE NATIONAL REGISTER

DATE

4/16/79

Robert J. Monto
CHIEF OF REGISTRATION

UNITED STATES DEPARTMENT OF THE INTERIOR
NATIONAL PARK SERVICE

**NATIONAL REGISTER OF HISTORIC PLACES
INVENTORY -- NOMINATION FORM**

FOR NPS USE ONLY	
RECEIVED FEB 22 1979	APR 16 1979
DATE ENTERED	

CONTINUATION SHEET

ITEM NUMBER 7 PAGE 2

7 - DESCRIPTION

6. Plain Gables (805 Locust Street). 1835. One-and-a-half-story five-by-four-bay frame dwelling with central entrance and symmetrically placed dormers. Greek Revival door surround.
7. Duff Green (806 Locust St.). Ca. 1856-1866. Greek Revival three-story five-by-four-bay brick dwelling with central entrance, two-tiered cast-iron gallery, and bracketed cornice. Separate nomination of this property to the National Register of Historic Places submitted Nov. 17, 1978.
8. Christ Episcopal Church (115 Main Street). Begun 1839, completed 1843; rear addition 1866. Gothic rusticated-stucco-over-brick one-story building with three-story tower enriched with pinnacles, balustrade, and corbel table centrally placed on front elevation, from which a pinnacled entrance bay projects. Corners are buttressed.
9. Christ Church Rectory (115 Main St.). 1871. Italianate two-and-a-half-story brick dwelling constructed on L-plan. Outstanding architectural features include bracketed cornice, bay window, a front porch enriched by millworked Tudor-arched frieze, and central pendants.
10. Christ Church Sunday School Building (113 Main Street). Marginal contribution; see below.
11. William Lake House (1103 Main St.). Ca. 1835. Greek Revival one-story five-by-five-bay cottage with undercut gallery and high basement. Greek Revival door surround with Ionic columns. Hip roof with deck.
12. Church of God (1100 Main St.). Marginal contribution; see below.
13. House (1104 Main St.). Intrusion; see below.
14. Winfield Law Office (1116 Main St.). Ca. 1855. Greek Revival two-story three-by-three-bay brick house with a hip roof and rear wing. Side-hall entrance with simple surround consisting of side lights and transom. Corbeled cornice on front elevation covered by modern denticulated wooden cornice.
15. House (118 Main St.). Ca. 1907-1913. One-story three-by-two-bay shotgun cottage with hip roof and exposed rafter ends. Bracketed posts support undercut gallery. Central entrance.

UNITED STATES DEPARTMENT OF THE INTERIOR
NATIONAL PARK SERVICE

**NATIONAL REGISTER OF HISTORIC PLACES
INVENTORY -- NOMINATION FORM**

FOR NPS USE ONLY
RECEIVED FEB 22 1979
DATE ENTERED APR 16 1979

CONTINUATION SHEET

ITEM NUMBER 7 & 9 PAGE 3

7 - DESCRIPTION

16. Kory Bakery Building (1131 Openwood St.). Ca. 1870. Two-story three-by-four-bay brick commercial building with high basement and hip roof. Facade slants to accommodate peculiar angle of street. Corbeled cornice. Segmental-arch windows.
17. Store (1127 Openwood St.). Ca. 1880. One-story two-bay brick commercial building with corbeled, denticulated cornice. Original window and door framing set beneath segmental arches.

Buildings Contributing Marginally to the Character of the District

10. Christ Church Sunday School Building (113 Main St.). 1976. Although of recent construction, front-gable brick building employs round-arched windows, color-matched brick, bracketed cornice, and Tudor-arched frieze to blend with Christ Church Rectory Building.
12. Church of God (1100 Main St.). 1946. Two-story three-by-seven-bay structure with front-gable orientation, hip roof, and short steeple. Clad with asbestos siding. Not architecturally intrusive. Good scale and anchor for corner.

Intrusions

13. House (1104 Main St.). 1952. One-story modern dwelling constructed on an L-plan; clad with asbestos siding and brick veneer.

9 - MAJOR BIBLIOGRAPHICAL REFERENCES

Everett, Jr., Frank E. "Vicksburg Lawyers Prior to the Civil War." Unpublished typescript 1965. Copy in Mississippi Department of Archives and History, Jackson.

"Historical and Biographical Souvenir History of the Fire and Police Departments of the City of Vicksburg, Mississippi." Vicksburg: J. Sidney Villere, 1903.

In and About Vicksburg. Vicksburg: Gibraltar Publishing Co., 1890.

Mississippi Department of Archives and History, Jackson. National Register of Historic Places File. Warren County. Duff Green House.

UNITED STATES DEPARTMENT OF THE INTERIOR
NATIONAL PARK SERVICE

**NATIONAL REGISTER OF HISTORIC PLACES
INVENTORY -- NOMINATION FORM**

FOR NPS USE ONLY	
RECEIVED FEB 22 1979	
DATE ENTERED	APR 16 1979

CONTINUATION SHEET

ITEM NUMBER 9 & 10 PAGE 4

9 - MAJOR BIBLIOGRAPHICAL REFERENCES

- Mississippi Department of Archives and History, Jackson. Statewide Survey of Historic Sites. Warren County. Vicksburg. Christ Episcopal Church.
- Old Courthouse Museum, Vicksburg, Miss. Reprint of map, "Birdseye View of the City of Vicksburg, Mississippi," 1871.
- Russell, V. Blaine. Collection of articles from Vicksburg Evening Post, June 10, 1930-May 25, 1949. Old Courthouse Museum, Vicksburg.
- Vicksburg, Mississippi. Planning Department. Historic Survey for the City of Vicksburg, Mississippi, prepared by Kurt Robertson and Elizabeth Monroe, 1975.
- Sanborn Insurance Maps of Vicksburg, Miss. for the years 1886, 1892, 1897, 1902, 1907, 1913, 1925. New York: Sanborn Map Co. Originals located Mississippi State University Library, Special Collections, State College, Miss.

10 - GEOGRAPHICAL DATA

of the Childs and Gore properties. Part of the southern boundary line divides the Sheen property, utilizing for the boundary the rear of the building which fronts Openwood Street (present Salvation Army Thrift Store, 1123-1125 Openwood St.) and which is located behind 1118 Main St. (#15 in the district).

UNITED STATES DEPARTMENT OF THE INTERIOR
NATIONAL PARK SERVICE

**NATIONAL REGISTER OF HISTORIC PLACES
INVENTORY -- NOMINATION FORM**

FOR NPS USE ONLY	
RECEIVED	FEB 22 1979
DATE ENTERED	APR 16 1979

CONTINUATION SHEET

ITEM NUMBER 4 PAGE 1

4 - OWNER OF PROPERTY

Mrs. Elizabeth Bullard
121 Woodland Drive
✓ Vicksburg, Mississippi 39180

Mr. Herbert Caviness
1124 Main Street
✓ Vicksburg, Mississippi 39180

Juanita Childs et al
✓ 805 Locust Street
Vicksburg, Mississippi 39180

Christ Episcopal Church
The Rev. Robert L. Saul
P. O. Box 1315
✓ Vicksburg, Mississippi 39180

Alice M. and P. C. Crichlow
c/o Henry Wheeler
Route 8, Box 241 B
✓ Vicksburg, Mississippi 39180

First Church of the Nazarene
A. Friddle, Trustee
✓ 1100 Main Street
Vicksburg, Mississippi 39180

Mr. J. S. Giglio
✓ P. O. Box 453
Winnsboro, Louisiana 71295

Mr. Charles Gore, Jr.
P. O. Box 1073
✓ Vicksburg, Mississippi 39180

Mr. John Wayne Jabour
✓ P. O. Box 744
Vicksburg, Mississippi 39180

Salvation Army Southern Territorial
Headquarters
✓ P. O. Box 5236
Atlanta, Georgia 30307

Rosalie Giglio Sheen
✓ P. O. Box 429
Winnsboro, Louisiana 71295

Mr. Skippy Tuminello
2309 Pearl Street
✓ Vicksburg, Mississippi 39180

City of Vicksburg
Travis Vance, Sr., Mayor
✓ Vicksburg City Hall
Walnut Street
Vicksburg, Mississippi 39180

Martin J. and Helen A. White
✓ 1104 Main Street
Vicksburg, Mississippi 39180

Mr. James Winfield
1116 Main Street
✓ Vicksburg, Mississippi 39180

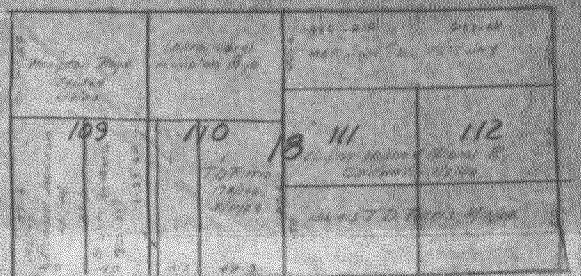
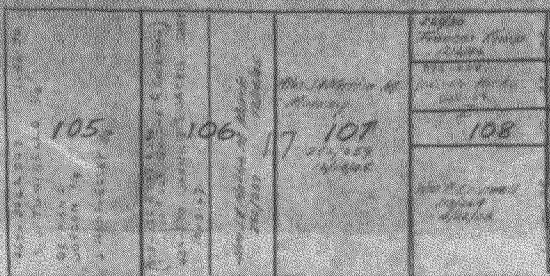
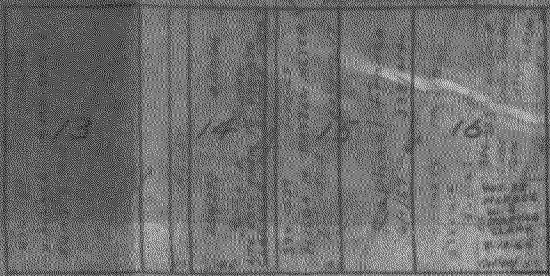

FIRST

EAST

STREET

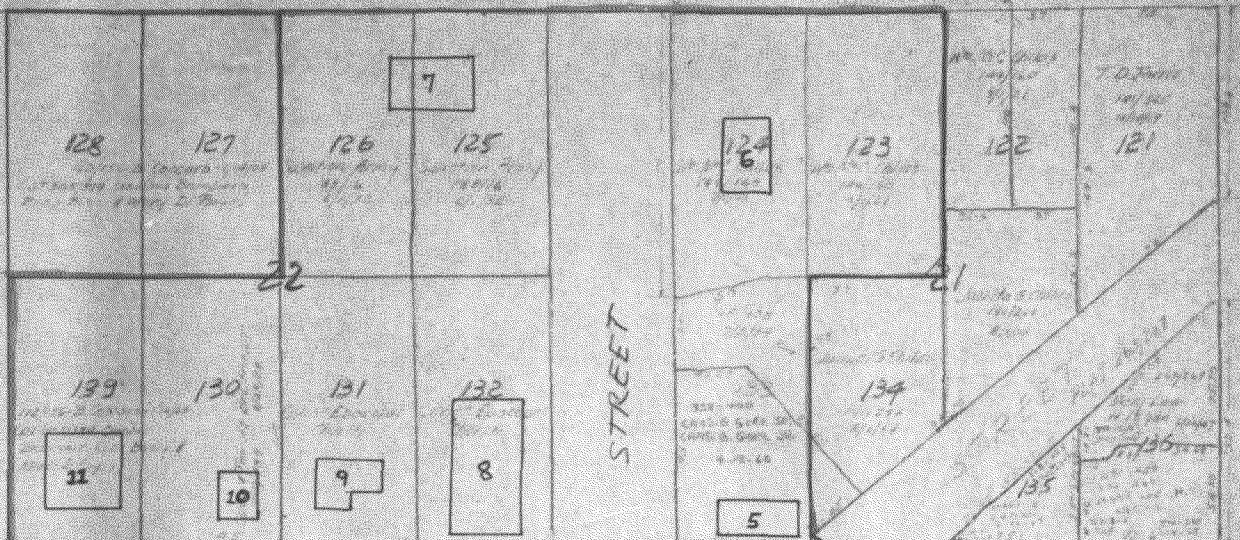
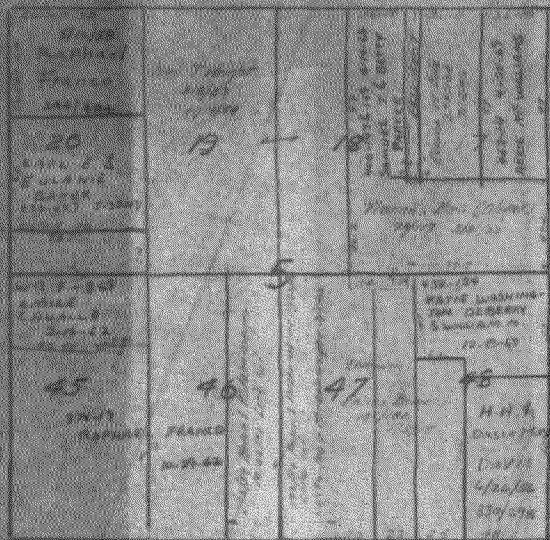

EAST OR MAIN

STREET

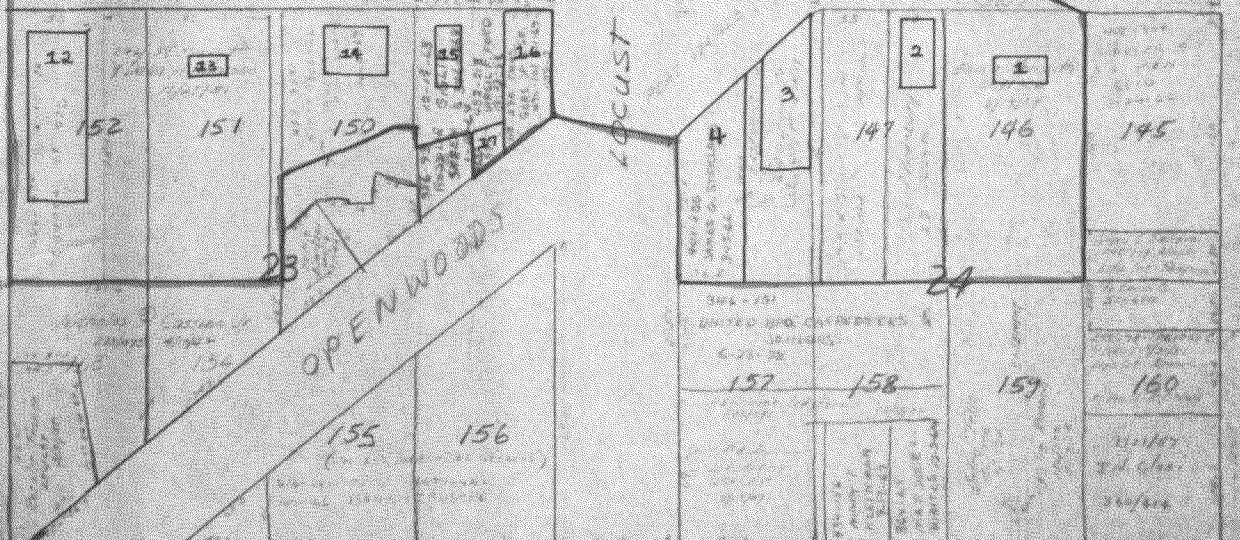
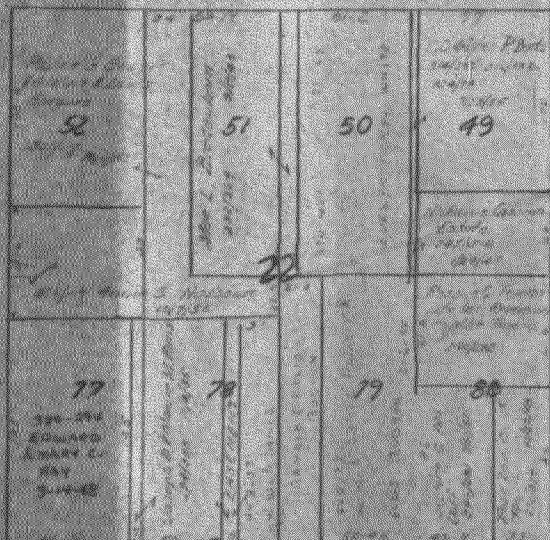

APR 16 1979



SHEET NO 2 OF 9 SHEETS
 OWNERSHIP PLAT VICKSBURG PROPER
 VICKSBURG MISSISSIPPI

TRACED BY STRICKLAND ENGINEERING CO.



MAIN STREET HISTORIC DISTRICT APR 16 1979

Vicksburg, Mississippi

Adele Cramer

WARREN COUNTY

November, 1978

Mississippi Department of Archives and History

Looking east at Constitution Fire House

(1204 Main St.) and Kette Block East

(1206 Openwood St.).

Photo 1 of 13

FEB 22 1979



MAIN STREET HISTORIC DISTRICT

Vicksburg, Mississippi

Adele Cramer

November, 1978

Mississippi Department of Archives and History

Constitution Fire House (1204 Main St.);

looking south.

Photo 2 of 13

APR 16 1979

WARREN County

FEB 22 1979



AWAY
UES
▶

ANCO
ORY
ANCE

MAIN STREET HISTORIC DISTRICT

Vicksburg, Mississippi

APR 16 1979

Adele Cramer

November, 1978

WARREN County

Mississippi Department of Archives and History

Service alley of Kette Block East (1206

Openwood St.); looking south.

Photo 3 of 13

FEB 22 1979



76

NO PARKING
IN THIS
BLOCK
CITYWAY

We
have A
MECHANIC
ON DUTY

TEXAS

APR 16 1979

MAIN STREET HISTORIC DISTRICT

Vicksburg, Mississippi

Adele Cramer

WARREN Co.

November, 1978

Mississippi Department of Archives and History

Kette Block East (1206 Openwood St.) and

Kette Block West (1200-1202 Openwood St.);

looking east.

FEB 22 1979

Photo 4 of 13



SARGENT PAINT

BUY NOW!
AVOID THE WINTER DASH
HEATERS
GAS WOOD-BURNING
INCOOL-HEAT

MAIN STREET HISTORIC DISTRICT

APR 16 1979

Vicksburg, Mississippi

Adele Cramer

November, 1978

WARREN County

Mississippi Department of Archives and History

Gore Hardware Store (1201-1203 Openwood St.);

looking north.

Photo 5 of 13

FEB 22 1979



MAIN STREET HISTORIC DISTRICT APR 16 1979

Vicksburg, Mississippi

Adele Cramer

November, 1978

WARREN CO.

Mississippi Department of Archives and History

Plain Gables (805 Locust St.); looking east.

Photo 6 of 13

FEB 22 1979



APR 16 1979

MAIN STREET HISTORIC DISTRICT

Vicksburg, Mississippi

FEB 22 1979

Jack Gold

September, 1978

WARREN CO.

Mississippi Department of Archives and History

Duff Green House (806 Locust St.); looking
southwest.

Photo 7 of 13



APR 16 1979

MAIN STREET HISTORIC DISTRICT

Vicksburg, Mississippi

Adele Cramer

November, 1978

WARREN County

Mississippi Department of Archives and History

Looking northwest at Christ Episcopal Church
and Rectory (1115 Main St.) and Christ
Church Sunday School (1113 Main St.).

Photo 8 of 13

FEB 22 1979



MAIN STREET HISTORIC DISTRICT

APR 16 1979

Vicksburg, Mississippi

Adele Cramer

November, 1978

WARREN County

Mississippi Department of Archives and History

William Lake House (1103 Main St.);

looking north.

Photo 9 of 13

FEB 22 1979



MAIN STREET HISTORIC DISTRICT

APR 16 1979

Vicksburg, Mississippi

Adele Cramer

November, 1978

FEB 22 1979

WARREN County

Mississippi Department of Archives and History

Looking southwest at the south side of Main

Street: shotgun cottage (1118 Main St.);

Winfield Law Office (1116 Main St.);

intrusion behind tree (1104 Main St.);

and Church of God (1100 Main St.).

Photo 10 of 13



Herbert's
APPLIANCE SERVICE
REPAIRS ALL ELECTRICAL APPLIANCES

Herbert's
APPLIANCE SERVICE
REPAIRS ALL ELECTRICAL APPLIANCES

1124

Dodge

BRICK HOUSE

MAIN STREET HISTORIC DISTRICT

Vicksburg, Mississippi

Adele Cramer

November, 1973

Mississippi Department of Archives and History

Looking southwest at the south side of

Main Street: rear of Kory Bakery Building
(1124 Main St.); shotgun cottage (1118
Main St.); Winfield Law Office (1116 Main
St.).

Photo 11 of 13

FEB 22 1979

APR 6 1979

WARREN COUNTY



ATTORNEY
JAMES WAPLES
114 MAIN ST

MAIN STREET HISTORIC DISTRICT

Vicksburg, Mississippi

Adele Cramer

November, 1978

Mississippi Department of Archives and History

Winfield Law Office (1116 Main St.);

looking southwest.

Photo 12 of 13

FEB 22 1979

APR 6 1979

WARREN COUNTY



MAIN STREET HISTORIC DISTRICT

Vicksburg, Mississippi

Adele Cramer

November, 1978

Mississippi Department of Archives and History

Shotgun cottage (1118 Main St.); looking
south.

Photo 13 of 13

FEB 22 1979

APR 16 1979

WARREN County



Old Warren County Court House, Vicksburg, Mississippi

MS-6

THE VICKSBURG AND WARREN COUNTY
HISTORICAL SOCIETY
COURT HOUSE MUSEUM
VICKSBURG, MISSISSIPPI

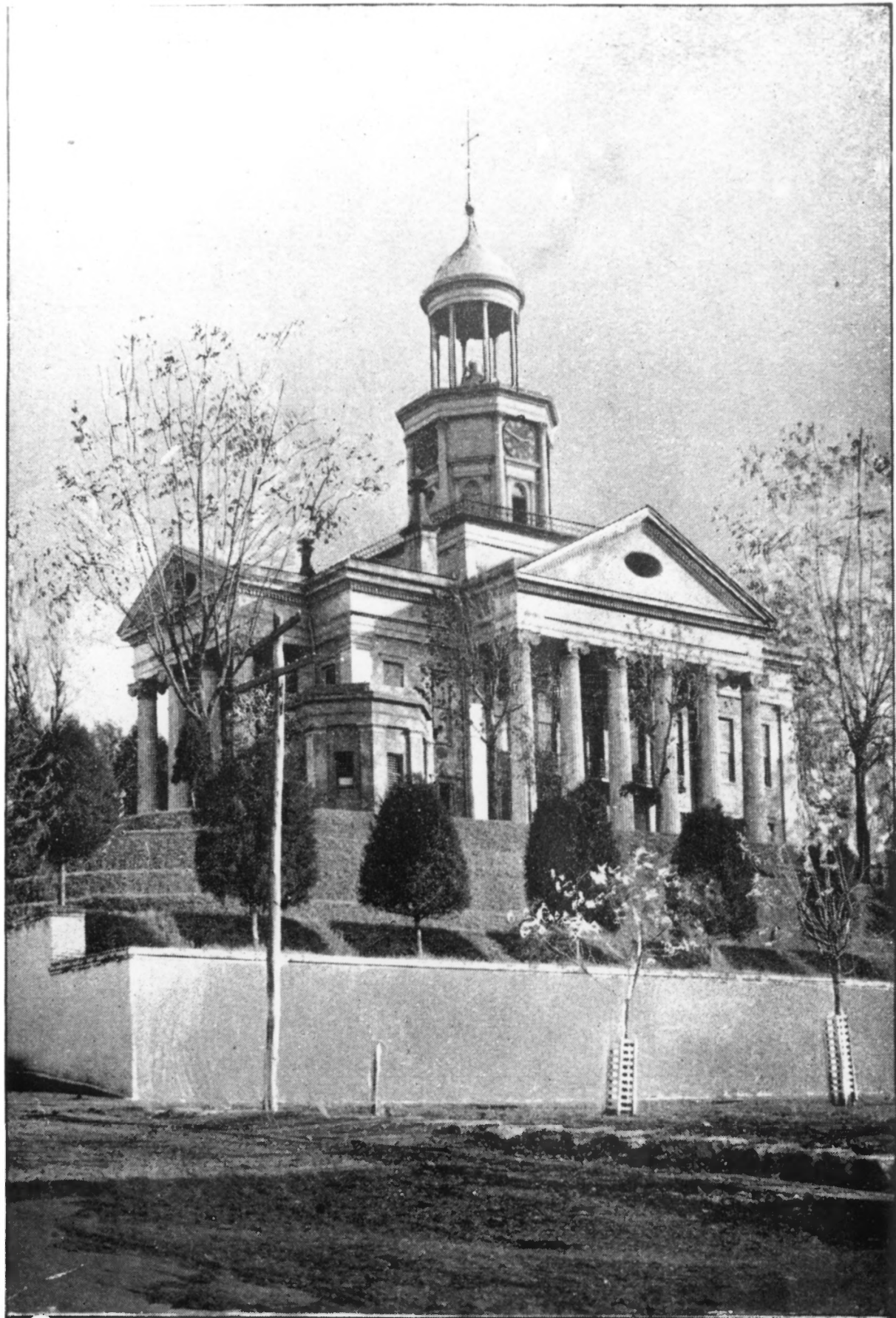

UNITED STATES DEPARTMENT OF THE INTERIOR
NATIONAL PARK SERVICE

**NATIONAL REGISTER OF HISTORIC PLACES
PROPERTY PHOTOGRAPH FORM**

FOR NPS USE ONLY

RECEIVED

DATE ENTERED

SEE INSTRUCTIONS IN *HOW TO COMPLETE NATIONAL REGISTER FORMS*
TYPE ALL ENTRIES -- ENCLOSE WITH PHOTOGRAPH

1 NAME

HISTORIC Old Court House, Warren County

AND/OR COMMON

Old Court House, Warren County

2 LOCATION

CITY, TOWN

Vicksburg

___ VICINITY OF

COUNTY

Warren

STATE

Mississippi

3 PHOTO REFERENCE

PHOTO CREDIT

DATE OF PHOTO c. 1890

NEGATIVE FILED AT Old Warren County Courthouse

4 IDENTIFICATION

DESCRIBE VIEW, DIRECTION, ETC. IF DISTRICT. GIVE BUILDING NAME & STREET

PHOTO NO.

Print of Courthouse taken from book: "In and about
Vicksburg," Gibraltar Publishing Company, 1900.